THE LOUISVILLE DAILY JOURNAL.

VOLUME XXXI. LOUISVILLE, KENTUCKY WEDNESDAY, JUNE 26, 1861. NUMBER 184.

LOUISVILLE JOURNAL

PRINTED AND PUBLISHED BY

PRENTICE, HENDERSON, & OSBORNE,

JOURNAL OFFICE BUILDING, GREEN STREET, BETWEEN THIRD AND FOURTH.

SUBSCRIPTIONS.—Daily, delivered in the city....$10 00
Daily, by mail, in advance........ 6 00
Country daily........ 6 00
Tri-Weekly........ 5 00
Weekly, in advance, single copy........ 2 00
In clubs of five or over........ 1 50
Remittances by mail in registered letters at our risk.

RATES OF ADVERTISING IN THE LOUISVILLE JOURNAL FOR REGULAR ADVERTISERS.

One square, changeable weekly, per annum........$40 00
Do do 2 times a week, per annum.... 60 00
Do do 3 times do do 80 00

Each additional square, one-half the above price.

Advertisements published at intervals—$1 for first insertion and 50 cents for each subsequent one.

Announcing candidates, $2 per week for each name.

Yearly advertisers [illegible], all others in advance.

Real estate and steamboat advertisements, sheriffs' and commissioners' sales, patent medicine, theatrical, circus, or similar advertising, not published by the year, advertisements for charitable institutions, fire companies, ward, and other public meetings, and such like, half price.

Editorial notices and communications, inserted in editorial columns and intended to promote private interests, 20 cents per line; these only inserted at the discretion of the editors.

No communications will be inserted unless accompanied by the real name of the author.

Steamboat advertisements—25 cents for the first insertion and 12½ cents for each continuance each change considered a new advertisement.

Advertisements inserted only in the Evening Bulletin will be charged half the above prices; if inserted in Daily Journal and continued, after first insertion, in the Evening Bulletin, one-fourth the above prices.

Advertisements kept on the inside of the Journal are charged an extra price.

ADVERTISING RATES—In Weekly Journal.—Each square (10 lines or less), first insertion........$1 00
Each continuance........ 50

Written notice must be given to take out and stop advertisements of yearly advertisers before the year expires, otherwise we shall charge till done.

No contract of yearly advertisements will be discontinued without previous notice to us, nor will any charge be made for less than one year at the yearly rates.

MEDICAL.

MANHOOD.
How Lost, How Restored.

Just Published, in a Sealed Envelope,

ON THE NATURE, TREATMENT, AND RADICAL CURE OF SPERMATORRHEA, or Seminal Weakness, Sexual Debility, Nervousness, and Involuntary Emissions, inducing Impotency and Mental and Physical Incapacity.

By ROB. J. CULVERWELL, M. D.
Author of the "Green Book," &c.

The world-renowned author, in this admirable Lecture, clearly proves from his own experience that the awful consequences of Self-abuse may be effectually removed without medicine and without dangerous surgical operations, bougies, instruments, rings, or cordials, pointing out a mode of cure at once certain and effectual, by which every sufferer, no matter what his condition may be, may cure himself cheaply, privately, and radically. This Lecture will prove a boon to thousands and thousands.

Sent under seal to any address, post paid, on the receipt of two postage stamps, by addressing Dr. CH. J. C. KLINE, M. D., 127 Bowery, New York, Post Box 4,586.

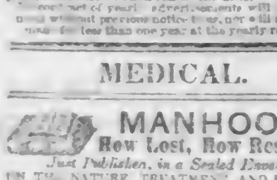

Cincinnati Venereal Hospital,
Established in the year 1850,
FOR THE CURE OF PRIVATE DISEASES,

And under the control of two of the most eminent Physicians in the world.

DR. E. BONAPARTE, from London and Paris Hospitals, and for the past ten years of the Cincinnati Venereal Hospital, and Dr. F. B. Reynolds, late of New York. This is the only office in the city where a permanent cure of private diseases can be obtained without the use of mercury or change of diet. Gonorrhea cured in 2 to 4 hours. Gleet cured in 2 to 10 days. Strictures cured in 1 to 3 weeks. Nocturnal emissions stopped in 1 to 3 days. Seminal weakness cured in 2 to 5 weeks. Syphilis in its primary stage cured in 2 days. Secondary and tertiary stages cured in 1 to 3 weeks. Skin diseases cured in 1 to 3 weeks. Impotency—vigor restored in 1 to 4 weeks. All diseases of a private nature treated with unparalleled success, male or female.

Dr. Bonaparte's great work on private diseases, the private guide to health, is beneficial to all, male and female; the old and young should read this book. It will be the means of saving many from darkness. Price 25 cents, by mail.

Dr. Bonaparte's Celebrated Preventive never has nor never will fail—married ladies too feeble to bear children, except at the hazard of life, should be possession of this invention. Price reduced to $5.

Dr. Bonaparte's French Patent Male Safe. It is perfectly safe, and never fails to give satisfaction. It is the most safe and sure preventive against pregnancy and disease. The price of the French Patent Male Safe is $1; the single one, $1 per half dozen, $5 per dozen. Sent by mail.

Madame Locier's Female Monthly Pills are a safe and reliable remedy for suppressions and all female diseases. Ladies should not use them during pregnancy, as they will produce miscarriage. Price $1 per box—extra fine $5—sent to any address by mail.

Drs. B. & R. are the ones to consult, they are unquestionably acknowledged to be the champions and king of venereal disease, and the only Doctors who receive monthly Reports from the old world; they have been educated from an early age of youth to witness the various diseases with which mankind, and to watch the progress, the causes and cure in their study. In every sphere of life, from the humble abode of poverty to the mansion of the wealthy, and having ascertained beyond a doubt the vast suffering of humanity, they determined to select the generative system as their particular study, and to devote their whole attention to the alleviation of the diseases of these important functions. No letters will be answered unless they contain a remittance or a postage stamp.

Call, or address

Drs. BONAPARTE & REYNOLDS,
No. 162 Sycamore street, bet. Fifth and Sixth, east side, Cincinnati, O.

Office hours, 6 A. M. to 9 P. M. fib lordsdly

Military Goods.

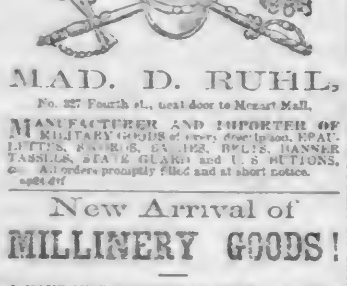

MAD. D. RUHL,
No. 327 Fourth st., next door to Mozart Hall,

MANUFACTURER AND IMPORTER OF MILITARY GOODS of every description, EPAULETTES, SWORDS, SASHES, BELTS, BANNERS, TASSELS, STATE GUARD and U. S. BUTTONS, &c. All orders promptly filled and at short notice.

ap24 dtf

New Arrival of MILLINERY GOODS!

I HAVE JUST RECEIVED BY EXPRESS ANOTHER invoice of

ENGLISH STRAW BONNETS,
MISSES BOULEVARD HATS,
BEAUTIFUL FLOWERS,
RIBBONS, &c., &c.

I am determined to sell cheap for cash, and purchasers will find it to their advantage to give me a call.

MRS. M. J. BRYANT,
a15 [illegible] Fourth st., bet. Market and Jefferson.

Change of Firm.

T. SHANKS [illegible] have associated W. A. GAILBRAITH [illegible] the firm, and purchased the stand of SMITH & OWEN, on south side of Market street, [illegible], where they will conduct the WHOLESALE and RETAIL GROCERY and PRODUCE business, connected with [illegible] house they have a good WAGON YARD, with ample accommodation for horses, wagons and other vehicles, and would be glad to see their old friends.
T. SHANKS,
H. T. [illegible],
July 13, 1860—dtf W. A. GAILBRAITH.

RICE—12 casks Rice received per railroad and for sale by GARDNER & CO.

RICE—15 tierces prime Rice received per mailboat and for sale by COOD & MOODY.

MACKLIN HAMS—A choice lot sugar-cured Hams and country bacon just received in store and for sale by W. & H. BURKHARDT, 417 Market st.

CHEESE—[illegible] boxes of fine quality in store and for sale by HIBBITT & SON.

CODFISH—3 casks Codfish; 2 boxes do; For sale low to close consignment GARDNER & CO.

SHEETINGS—30 cases 4-4 brown Sheetings; 10 do 10-4 bleached do; 5 do 12-4 do do; Just received and for sale by JAMES LOW & CO., 208 and 210 west side Sixth st.

SOFT CRUSHED SUGARS—100 bbls Baltimore A & B Soft Crushed Sugars just received and for sale by ANDREW BUCHANAN & CO.

SAFES—Lillie's chilled iron Fire and Burglar Proof Safes, with his celebrated combination lock on them, in store and for sale at the manufacturer's prices by W. B. BELKNAP & CO.

SPIRITS, WINES, &c.—French Brandy, Scotch Whisky, Holland's Jamaica Rum, Bourbon Whisky, Port, Sherry, Sauternes, and Catawba Wine for sale. We are sole agents in Louisville for Due De Montebello Champagne. J. T. LANHAM & CO., Importers of Teas, &c., Third st.

SOUTHERN RANGES—We keep constantly on hand a number of these celebrated Ranges, and are prepared to put them up at short notice. For hotel or family use they are unsurpassed. For sale by WALLACE, LITHGOW, & CO.

MACKEREL AND WHITEFISH—75 kits Nos. 1, 2, and 3 Mackerel; 15 [illegible] Whitefish. In store and for sale by W. & H. BURKHARDT, 417 Market st.

New Books! New Books!

HARRY HARSON, by John T. Irving. Price $1 25
THE ATTORNEY, by John T. Irving. " $1 25
ROSA SOMERVILLE, or a Husband's Mystery, by G. W. M. Reynolds. Price 50c.
THE FIRST FALSE STEP, or the Path to Crime, by G. W. M. Reynolds. Price 50c.
At F. MADDEN'S Bookstore, 321 Third st.

MOLASSES—100 bbls Plantation landing from steamer Woodford and for sale by RAWSON, TODD, & CO.

MOLASSES—100 bbls Plantation; 10 ½ do do; 50 bbls Sugar-House; 50 ½ do do; 50 whole, ½, and ¼ bbls Golden Sirup; for sale by CASTLEMAN, MURRELL, & CO.

FAMILY HAMS of various brands, pork-house, sugar-cured, and country-cured, on hand and for sale retail and wholesale by J. SMITH SPEED, Main st.

S. S. MARK. F. DOWNS.

RECEIVED this day a full assortment of MOURNING DRESS GOODS, viz:

Summer Bombazin
Berege Anglais
Black Point de Venice
Tamartines, black and colored
Berege Hernani
Black Mousseline

We are daily adding to our stock.
MARK & DOWNS, 413 Main st.

COTTON YARN—125 bags assorted numbers; 50 do Carpet Chain; 50 bales Cotton Twine; 50 do Candle-Wick; 100 do No. 1 Batting; for sale by CASTLEMAN, MURRELL, & CO.

COUNTRY HOLLOW-WARE—Various light country Hollow-Ware, such as Skillets, Ovens, English Pots, Stew Pots, Brass Kettles, and Dog Irons, on hand and for sale to the trade at low prices by WALLACE, LITHGOW, & CO.

MEDICAL.

West Baden Springs, Ind.

THIS establishment has been very much improved and will be open to visitors on the 15th of June, and I promise my old friends that I will do all that I can to make them comfortable. The waters have proved themselves beneficial to a great many of the afflicted, and those that try them will rarely be disappointed in receiving benefit. Take your tickets at the L., N. A., & C. R. R. office for Orleans, and the bus will call for you in the morning and take you to the cars, then to Orleans, then by hack to the Spring for Tea. Fare through $3 50.

TERMS OF BOARD:

Per day........$1 00
Per week........ 5 00
Four weeks........ 18 00
Children and Servants half price.
Horses per week........ 3 00

For further particulars, inquire of J. I. Lemon, James Rudd, J. H. Schroeder, and Geo. Welby. Direct all communications to West Baden Springs.
DR. J. A. LANE.

The Early Physical Degeneracy OF AMERICAN PEOPLE.

JUST PUBLISHED BY DR. STONE,

Physician to the Troy Lung and Hygienic Institute.

A Treatise on the Causes of Early Physical Decline of American People: the Cause of Nervous Debility, Consumption, and Marasmus.

This work is of a high moral tone, written in chaste yet thrilling language, and appeals directly to the moral consciousness of ALL PARENTS AND GUARDIANS especially, detailing scientific and reliable aids and treatment for cure.

It will be sent by mail on receipt of two 3-cent stamps.

PARENTS AND GUARDIANS! fail not to send and obtain this book.

YOUNG MEN! fail not to send and get this book.

LADIES! you, too, should at once secure a copy of this book.

A Word of Solemn Conscientious Advice to those who will Reflect.

A class of maladies prevail to a fearful extent in community dooming at least 100,000 youth of both sexes annually to an early grave. These diseases are very imperfectly understood. Their external manifestations or symptoms are Nervous Debility, Relaxation, and Exhaustion; Marasmus or wasting and consumption of the tissues of the whole body; shortness of breathing or hurried breathing on ascending a hill or a flight of stairs, great palpitation of the heart; Asthma, Bronchitis, and sore Throat; shaking of the Hands and Limbs; aversion to society and to business or study; dimness of Eyesight; loss of Memory; dizziness of the Head; Neuralgic Pains in various parts of the body; Pains in the Back or Limbs; Lumbago, Dyspepsia, or Indigestion; irregularity of the Bowels; deranged sections of the Kidneys and other glands of the body, as Leucorrhea or Fleur Albus, &c.; likewise Epilepsy, Hysteria, and Nervous Spasms.

Now, in ninety-nine cases out of every one hundred all the above-named disorders, and a host of others not named, as Consumption of the Lungs, and the most insidious and wily form of Consumption of the Spinal Nerves, known as Tabes Dorsales, and Tabes mesenterica, have their seat and origin in diseases of Pelvic Viscera. Hence the want of success on the part of old school practice in treating symptoms only.

Dr. Andrew Stone, Physician to the Troy Lung and Hygienic Institution, is now engaged in treating this class of modern maladies with the most astonishing success. The treatment adopted by the Institution is new; it is based upon scientific principles, with new discovered remedies, without minerals or poisons. The facilities of care are such that patients can be cured at their homes, in any part of the country, from accurate description of their case, by letter, and have the medicines sent them by mail or express. Printed interrogatories will be forwarded on application.

Consumption, Catarrh, and diseases of the Throat cured as well at the homes of patients as at the Institution by sending the Cold Medicated Inhaling Balsamic Vapors, with inhaler, and ample directions for their use, and direct correspondence.

Patients applying for interrogatories or advice must enclose return stamps to meet attention.

The attending physician will be found at the Institution for consultation, from 9 A. M. to 9 P. M. of each day. Sundays in the forenoon.

Address DR. ANDREW STONE,
Physician to the Troy Lung and Hygienic Institution and Physician for diseases of the Heart, Throat, and Lungs, 96 Fifth street, Troy, N. Y.

TO FEMALES.
MRS. DOCTRESS STONE,
THE MATRON OF THE INSTITUTION,

Who is thoroughly read and posted in the pathology of the many afflictive and prostrating maladies of more modern origin, will devote exclusive attention to this class of diseases peculiar to her sex.

The Ascending Medicated Douche, a most important curative for FEMALES, sent by express for $5.

Females can consult Mrs. Doctress Stone confidentially by letter or personally. Address
MRS. N. O. STONE, M. D.,
Matron to the Institution,
oct7 deodly Troy, N. Y.

MISCELLANEOUS.

308. 308.

FOR GOOD MATTRESSES,
UPHOLSTERY WORK,
AND
WINDOW-SHADES OF SUPERIOR STYLE,
GO TO MARCELLUS & LENTSCH'S,
JEFFERSON STREET, NORTH SIDE,
Between Third and Fourth.

AWNING GOODS of every style and quality. AWNINGS made and put up to order.

Don't forget No. 308.

GEORGE T. SHAW........DICK PORTER.

"ROUND THE CORNER"
SALOON AND RESTAURANT,
Corner Sixth Street and Court Place,
OPPOSITE THE CITY COURT ROOMS,
Louisville, Ky.
SHAW & PORTER, Proprietors.

MEALS at all hours of the day and night. Our Larder is supplied with Fish, Meats, Poultry, Game, and Oysters, the best in the market. In our Saloon are to be found imported Wines, Liquors, and Cigars of the Choicest Brands.

Sole agents in Kentucky for J. J. Sands's celebrated Chicago and Milwaukee X, XX, and XXX Pale Cream and Stock Ales; wholesale, in barrels and half barrels, or by the bottle.

Call "ROUND THE CORNER." n12 b6dtf

REMOVAL.
Brandies & Crawford,
GRAIN DEALERS,

HAVE removed to the new Warehouse on the southwest corner of Main and First streets.

We will pay the highest market price for all kinds of Grain, delivered at our store or at any good shipping point on the Ohio river.
BRANDEIS & CRAWFORD.

POWDER

OF ALL qualities constantly on hand and for sale by DAVIS & SPEED, Agents for the Manufacturers.

LOUISVILLE, Sept. 2, 1859.

Messrs. Davis & Speed, Agents of Oriental Powder Co., Louisville:

Gents—We have been using your Blasting Powder and we take pleasure in stating that we find it equal if not superior to any Powder that we have ever used.
ARTHUR CAMPBELL,
Superintendent for Smith & Smyser.

I cordially concur in the above and cheerfully recommend it to the public. J. D. SMITH.

I consider the above Powder superior to any we have ever been able to obtain. H. FOSKIT.

We take pleasure in recommending your Indian Oriental Rifle Powder as equal if not superior to any we have ever used, it being very cleanly and strong. This we assert after a thorough trial. Respectfully yours,
GEORGE W. WOMACK,
J. FRY LAWRENCE,
S. P. BROWDER,
H. A. KNEASTER,
ZACHARY L. TAYLOR,
A. BURNS.

NAVY REVOLVER.

ONE EXTRA NAVY SIZE REVOLVER for sale at C. ORMSBY'S, 332 Main st.

CAVALRY GAUNTLETS! CAVALRY GAUNTLETS!

WE have now on hand a large assortment of Gauntlets suitable for Cavalry and other Military purposes, and for sale low at
SPROULE & MANDEVILLE'S,
Corner Fourth and Main sts.,
Under National Hotel.

UNION—UNION—UNION—UNION.

NOTE PAPER AND ENVELOPS, embellished with the Stars and Stripes. Price of Envelops, $6 per 1,000 or $1 per 150; Note Paper, $4 50 per ream or 35 cts per quire at F. MADDEN'S BOOKSTORE, 321 Third street.

Samples sent on receipt of 10 cts in money or stamps.

CHEAP!
CHEAP!
CHEAP!
CHEAP!
FOR CASH!

J. M. ARMSTRONG,
On Main street, opposite the National,
Is now offering his elegant stock of
MEN'S & BOYS' CLOTHING,
Exclusively for cash,
At greatly reduced prices.
MEN'S SUITS;
BOYS' SUITS;
CHILDREN'S SUITS.

FISH—25 ½ bbls White Fish; 20 ½ bbls Trout; Just received per Railroad and for sale by GARDNER & CO.

S. S. MARK. G. F. DOWNS.

RECEIVED THIS DAY—
Organdies, Lawns, and Jaconets;
Paris printed Brilliants;
Checked Challies;
French and English Chintz and Calicoes;
Bonnet and Belt Ribbons;
And a general stock of Domestic and Staple Goods.
MARK & DOWNS, 413 Main st.

EXTRA FAMILY FLOUR—58 bbls celebrated Snow Flake Flour in store and for sale by W. & H. BURKHARDT, 417 Market st.

SUNDRIES—Tubs, Buckets, Churns, Wash-Boards, Brooms, Mats, Baskets, Mops, &c., in store and for sale by HIBBITT & SON.

SUGAR—1,000 hhds fair to prime in store and for sale by H. D. NEWCOMB & BRO.

PRINTS.

WE are daily receiving American prints, to which we invite the attention of dealers for cash only, as we can and will sell them cheaper than any Western house, and can afford to do it. JAMES LOW & CO.

DRIED BEEF—An excellent quality of sugar-cured Dried Beef for sale by HIBBITT & SON.

CORDAGE—
300 coils Cotton Rope, assorted sizes;
200 coils Manilla do do do;
50 do Jute do do do;
100 dozen Hemp Bedcords;
100 do Cotton do;
100 do Manilla do;
100 do Plow-Lines, for sale by GARDNER & CO.

SUGAR—83 hhds prime landing from steamer Baltic for and sale by RAWSON, TODD, & CO.

CANDLES—A full supply Paraffine, Wax, Sperm, Star, and Mold Candles in store and for sale by W. & H. BURKHARDT, 417 Market st.

WHISKY—50 bbls superior 2 and 5 year old Bourbon Whisky on consignment and for sale by W. & H. BURKHARDT, 417 Market st.

MEDICAL.

DR. HALL'S
Louisville
MEDICAL INFIRMARY,
CONDUCTED ON THE PLAN OF THE HOSPITAL DES VENERIENS, PARIS.

WHERE those afflicted with any form of Private Disease can receive prompt treatment without risk or exposure, viz: Syphilis, Gonorrhea, Gleet, Strictures, Ulcers, Tumors, Cancers, Secondary, and Constitutional Syphilis, Diseases of the Kidneys, etc. By this system it is proved that the venereal complaint is as entirely under the control of medicine as is a common cold or simple fever; and, while insufficient persons are daily sending as ar their patients in hopelessness, and giving them up only from their own incompetency, complete and permanent cures are constantly being effected at this Infirmary.

YOUNG MEN, TAKE PARTICULAR NOTICE.—Dr. H. devotes much of his time to the treatment of those cases caused by a secret habit which ruins both body and mind, unfitting the unfortunate individual for either business or society. The sad effect of these early habits, or the excess of riper years, are to weaken and debilitate the constitution, destroy the physical and mental powers, diminish and enfeeble the natural feelings, and exhaust the vital energies of manhood; the pleasures of life are marred, the object of marriage frustrated, and existence itself rendered a term of unceasing misery and regret. Such persons, especially those contemplating marriage, should lose no time in making immediate application, as Dr. H., by his new treatment, is enabled to insure a speedy and permanent cure.

DR. HALL'S AMERICAN PERIODICAL PILLS.—No article of medicine intended for the exclusive use of females has ever yet been introduced that has given such universal satisfaction as the American Periodical Pills. They can be relied on in all cases of Menstrual Obstructions, Irregularities, &c., as a sure and safe remedy. Price, per mail, $1 and one postage stamp.

Patients living at a distance can be cured at home by sending a description of their disease and inclosing a stamp.

Medicine sent to any address.

Office No. 116 Jefferson street, between First and Second. Office open from 7 A. M. to 9 P. M.
d24 dtf L. HALL, M. D.

GALEN'S HEAD DISPENSARY,
Chartered by the Legislature of Ky.
For the Cure of all Private Diseases,

A MEDICAL REPORT,

Containing THIRTY fine Plates and Engravings of the Anatomy and Physiology of the Sexual Organs, in a state of Health and Disease.

PRICE ONLY TEN CENTS.

Sent free of postage to all parts of the Union.

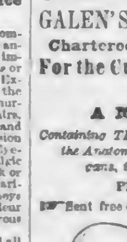

ON A NEW METHOD of treating Syphilis, Gonorrhea, Strictures, Gleet, Sexual Debility, Impotency, Female Diseases, and all affections of the reproductive system of both sexes, the infirmities of youth and maturity arising from the secret follies of both sexes, with a full treatise on SELF-ABUSE AND SEMINAL WEAKNESS, its deplorable consequences upon the mind and body, pointing out the author's plan of treatment, the only rational and successful mode of cure, as shown by the report of cases treated. A truthful adviser to the married and those contemplating marriage who entertain doubts of their physical condition. Sent to any address in a sealed wrapper on the receipt of TEN CENTS or FIFTEEN COPIES FOR ONE DOLLAR.

Those afflicted with any of the above diseases before placing themselves under the treatment of any one, should first read this invaluable book.

The Consulting Surgeon may be consulted daily from 9 A. M. to 9 P. M., on all diseases of which the above work treats; and patients at a distance, by sending a statement of their symptoms, can have medicines sent to any part of the country free from damage or detection. For particulars send for our Blank Chart, containing a list of questions, our terms, &c. All letters promptly answered, and communications considered confidential.

DR. DEWEES' FEMALE MONTHLY REGULATOR, a safe and certain remedy for Obstructions, Irregularities, &c., and is the only reliable "preventive of pregnancy."

CAUTION.—These pills should not be taken during PREGNANCY, as they are sure to produce MISCARRIAGE. Price $1 per box, and may be sent by mail.

GALEN'S HEAD DISPENSARY is the only institution of its kind in the United States that has been recognized by judicial authority. Charter perpetual.

Office 814 Fifth street, between Market and Jefferson, west side.

All letters for Books or Medicines should be directed to DR. GALEN'S DISPENSARY, Louisville, Ky.

Dr. WM. PRICE,

Having been established in Louisville for the last 14 years, and having had a large practice in the treatment of the following diseases:—Scrofula, Cancer, Piles Sore Eyes, Syphilis, Fistula, and to remove the horrible consequences of Onanism, or Self-pollution, has given him proof to sustain my statement of the highest character—such men as Dr. W. L. Breckinridge, Judge J. R. Underwood, Loving, Johnson, Capt. W. S. D. Megowan.

[CITY.]
I had Fistula and was cured by Dr. Price, without the knife or ligature, in seventeen days. JOSEPH YOUCE.

[BARDS CO., KY.]
I had a negro man with Fistula, and he was cured by Dr. Price in three weeks. WM. BARD.

[GOLCONDA, ILL.]
I had Fistula for fifteen years, with six openings, and was cured by Dr. Price in three weeks. BILLY WILLIAMS.

I am a healthy and happy man, having been cured from the horrid effects of Onanism. A CITIZEN.

Office on Market, between Sixth and Seventh sts. Address, enclosing a postage stamp, Louisville, Ky.

DR. LA CROIX'S
PRIVATE MEDICAL TREATISE ON THE PHYSIOLOGICAL VIEW OF MARRIAGE.

250 Pages and 130 Fine Plain and Colored Lithographs.

PRICE ONLY TWENTY-FIVE CENTS.

Sent free of postage to all parts of the Union.

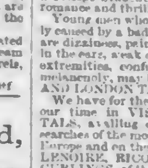

ON the infirmities of youth and maturity, disclosing the secret follies of both sexes of all ages, causing debility, nervousness, depression of spirits, palpitation of the heart, suicidal imaginations, involuntary blushings, defective memory, indigestion, and lassitude, &c., comprising 250 pages, and illustrated with upwards of one hundred and thirty engravings. It is a truthful adviser to the married and those contemplating marriage, who entertain secret doubts of their physical condition, and who are conscious of having hazarded the health, happiness, and privileges to which every human being is entitled. With Confessions of a Boarding School Miss, a College Student, and a Young Married Lady, full of romance and thrilling interest.

Young men who are troubled with weakness, generally caused by a bad habit in youth, the effects of which are dizziness, pains, forgetfulness, sometimes a ringing in the ears, weak eyes, weakness of the back and lower extremities, confusion of ideas, loss of memory, with melancholy, may be cured by the author's NEW PARIS AND LONDON TREATMENT.

We have for the greater part of the past year, devoted our time in VISITING THE EUROPEAN HOSPITALS, availing ourselves of the knowledge and researches of the most skilled Physicians and Surgeons in Europe and on the Continent—such men as CIVIALE, LENOIRE, RICORD, BRECHETEAU, ACTON, and CURLINGS, of the French and English hospitals. Our tour extended through France, Italy, Germany, Holland, England, Ireland, Scotland, and Wales, visiting in our route the principal hospitals in Paris, London, Rome, Venice, Vienna, Dresden, Berlin, &c., &c. We have been amply repaid by the additional knowledge we have acquired in the treatment of various diseases to which we have directed our attention. Those who place themselves under our care may now feel assured of finding the many NEW AND EFFICIENT REMEDIES which we are enabled to introduce into our practice, and the public may rest assured of the same zeal, assiduity, SECRECY, and attention being paid to their cases, which has so successfully distinguished us heretofore as a Physician in our PECULIAR department of professional practice.

Medicines with full directions sent to any part of the United States or Canadas, to patients communicating their symptoms by letter. Business correspondence strictly confidential.

Dr. L.'s Office is still located as established; under the name of DR. LA CROIX.

To insure safety to all letters simply address "THE LA CROIX MEDICAL INSTITUTE," No. 31 Maiden Lane, Albany, N. Y.

SEIGFRIED REHWALD,
No. 311 Fourth st., bet. Market and Jefferson,

MANUFACTURER AND JOBBER OF EVERY variety of JEWELRY. Fine Diamond Mountings and all the new styles of Fine Hairwork Ornaments executed in the most superior style, of the best material. All work warranted. Prices reasonable. Old gold taken in exchange.

DRUGS, CHEMICALS, &c

I am now receiving NEW GOODS, just purchased, and would most respectfully ask a call from all those wishing to purchase fresh Drugs, Chemicals, Dye-Stuffs, and Spices. I have also in store a very large and complete stock of Virginia, Missouri, and Kentucky Manufactured Tobacco, and will offer inducements to those wishing to purchase for cash or prompt dealers on time.
EDWARD WILDER, 514 Main st.

FLOUR—700 bbls A No. 1 Extra Flour; 60 bbls fine do; In store and receiving daily and for sale by ANDW BUCHANAN & CO., Corner Second and Washington sts.

CIGARS! CIGARS!

OF DIRECT IMPORTATION FROM HAVANA, comprising a lot of the very best brands, such as:
BREVAS INTIMIDAD;
LONDRES INTIMIDAD;
CONCHAS WASHINGTON;
CONCHAS LUCERO;
REGALIA WASHINGTON;
REGALIA LUCERO;
REGALIA LOS ANDES;
LONDRES DISTRACTION, &c.

Always on hand and for sale at wholesale and retail by
EDWD. PEYNADO,
No. 316 Main st., under the Louisville Hotel.

Wooden Ware, Brooms, Cordage, &c.

A FULL assortment of Buckets, Tubs, Churns, covered and Cedar Cans, Butter and Sugar Buckets, Wooden Bowls and Trays, Wash-Boards, Clothes' Pins (all kinds), Rolling Pins, Potato Mashers, Sieves, Measures, Mops, Demijohns, Harvest Kegs, Well Buckets, Baskets (all kinds), Barrel Covers, Wrapping Paper and Paper Bags, Children's Carriages, Cedar Chests, Trot Lines and Staging, Seine Twine and Fish Lines, Flax, Hemp, and Cotton Twines; Manilla, Hemp, and Cotton Rope; Brooms, Whisks and Hearth Brooms, Blacking, Scrub, and Dusting Brushes; Faucets, Lemon Squeezers, Percussion Caps, &c.; in store and for sale at low prices by ORRIN RAWSON, 338 Main st., between Third and Fourth.

REFINED SUGARS—300 bbls Crushed, Granulated Loaf, and Soft Crushed Sugars in store and for sale by ANDW BUCHANAN & CO.

SUNDRIES—1,000 bbls Flour; 200 bbls Apples; 500 bbls Potatoes; 50 bbls Onions; 200 bags Buckwheat Flour; In store and for sale by JOHN SNYDER & CO.

Chairs.

A LARGE assortment of CHAIRS in store and for sale by HUGH BRENT & CO., Second st., between Main and River.

OLD BOURBON WHISKY—250 bbls of very superior quality, and six years old, for sale by H. D. NEWCOMB & BRO.

HARDWARE, SUNDRIES—Knives and Forks, Spades and Shovels, Hoes and Rakes, Ox and Log Chains, Planes, Coffee Mills, Saws, Augers and Chisels, Cow and Sheep Bells, Anvils and Bellows. On hand a large assortment of Hardware and Cutlery, and, desirous of disposing, will sell at low figures to cash customers. Call soon and get bargains. C. ORMSBY, 332 Main st.

SALMON—In bbls, ½ bbls, and kits, in store and for sale by W. & H. BURKHARDT, 417 Market st.

Cash for Wool.

WE will pay cash for wool. THOS. H. HUNT & CO.

SUGAR—20 bbls Baltimore A Crushed Sugar; 10 do do A Coffee do; 5 do do A Powdered do; Just received and for sale by GARDNER & CO.

COFFEE—100 bags Rio Coffee per John Raine; 60 pockets Java Coffee per railroad; Just received and for sale by GARDNER & CO.

W. H. STOKES,
(SUCCESSOR TO F. & W. H. STOKES),
IMPORTER AND DEALER IN
COACH AND SADDLERY HARDWARE,
Old-established Saddlery Warehouse,
No. 435 Main St., between Fifth and Sixth,
Louisville, Ky.

Merchants and Manufacturers would find it to their interest to examine my stock before making their purchases, and orders from a distance will be attended to as if made in person.

MISCELLANEOUS.

CASH! CASH!
Great Sacrifice of

LACES, EMBROIDERIES, FANCY GOODS, HOOP SKIRTS, HOSIERY, WHITE GOODS, LINEN CAMBRIC, JACONET and SWISS EDGINGS and INSERTINGS, JACONET, SWISS, and LACE FLOUNCINGS, and in short our entire stock, comprising the most beautiful designs and styles.

Will be Sacrificed for Cash.

The ladies will do well to call at once and secure the greatest and most desirable BARGAINS of the season.
GERHART & CANNON,
335 Fourth st., opposite Mozart Hall.

DRY GOODS.

WE have on hand a good stock of DRY GOODS, to which we invite the attention of the trade. Terms CASH ON DELIVERY.
JAMES LOW & CO.,
208 and 210 west side Sixth st.

TRAVELERS!

When you go to NEW YORK, drive direct to the
SMITHSONIAN HOUSE,
BROADWAY, CORNER OF HOUSTON STREET.

CONDUCTED ON THE EUROPEAN PLAN. Good fare, good rooms, prompt attendance, and moderate charges. Single rooms 50 cents, 75 cents, and $1 per day. Double rooms and parlors $1 50 to $3. Meals as ordered. This Hotel has all the appointments of the best Hotels, a most central location, and is heated throughout by steam.
SAMUEL E. MEAD, Proprietor.

OLMSTEAD & O'CONNOR
(Successors to Jos. Robb),
DEALERS IN PITTSBURG AND PEYTONA CANNEL COAL,
And Sole Agents for the
Pomeroy Coal.

ORDERS for any of the above Coals respectfully solicited and promptly filled at the lowest market prices.

Constantly on hand a large supply of the "PEYTONA CANNEL" and "PEACOCK" POMEROY COALS, which for kitchen, parlor, or chamber use have no superior.

Offices No. 304 Third street, between Market and Jefferson, at Robb's old stand; and at No. 302, southwest corner Brook and Market streets.

HINZEN, ROSEN, & CO.,

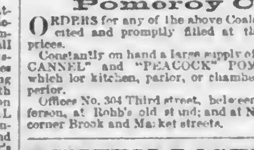

PIANO-FORTE MANUFACTURERS,
Market Street,
North side, between Sixth and Seventh,
LOUISVILLE, KY.

Always on hand a complete assortment of PIANOS at reasonable prices.

MALT AND HOPS
For Sale.
Cash paid for Barley
AT THE
KENTUCKY MALT HOUSE,
SOUTH SIDE MARKET STREET,
Between Sixth and Seventh.
JOHN ENGELN & CO.

NEW GOODS

BLACK AND FANCY BROADCLOTHS,
FANCY AND SILK MIXED CASSIMERES,
SILK AND MARSEILLES VESTINGS,
TRIMMINGS OF ALL KINDS,

And a most complete assortment of every article appertaining to Men's Wear, to which we call the attention of cash and prompt buyers.
J. VON BORRIES & CO.,
Cloth House, No. 434 Main st.

HARDWARE AND CUTLERY.
COLLIS ORMSBY,
332 North side Main st., between 3d and 4th

RECEIVING daily large additions to our stock of Hardware, consisting of Anvils, Vices, Locks, Hinges, Screws, bolts, Scales, Planes, Saws, Coffee Mills, Nails, Sash Weights, Cooper's and Carpenter's Tools. For sale low by COLLIS ORMSBY.

FISH—Salmon, Mackerel, Herring, and Sardines in packages and on retail by HIBBITT & SON.

PRINTS—
15 cases Hamilton purple Prints;
5 do do fancy do;
25 do do new style Sprague's do;
25 do do do Merrimack Prints;
25 do do do Spring Dress Goods;
Just received and for sale by JAMES LOW & CO., 208 and 210 west side Sixth st.

FINE BRANDY, WHISKY, &c.—
10 dozen pale Cognac Brandy;
10 do old Bourbon county Whisky;
8 do old Apple Brandy;
8 do Wolfe's Club House Gin;
6 do old Jamaica Rum; at
J. P. THOMPSON'S, 76 Fourth st.

KENTUCKY LARD—30 kegs prime family Lard for sale by HIBBITT & SON.

CHOICE PICKLES AND CATCHUPS—English and American Pickles, Catchups, Sauces, Preserves, Oils, Gelatine, Chocolate, Cocoa, &c., just received and for sale by HIBBITT & SON.

CLOVER-SEED—75 bags prime Clover-Seed just received and for sale by JNO. F. HOWARD & CO., Main, between Third and Fourth sts.

RIO COFFEE—500 bags good fair and prime Rio Coffee in store and for sale by ANDW BUCHANAN & CO.

MOLASSES—100 bbls choice Plantation received by the Autocrat and Peytona and for sale by H. W. COOD.

MACKEREL—200 whole and half bbls Nos. 1, 2, and 3 Mackerel in store and for sale by ANDW BUCHANAN & CO.

SUGAR—60 hhds fair to prime Sugar received per Peytona and John Raine and for sale by COOD & MOODY.

SEAMLESS BAGS—25 bales in store and for sale by JNO. F. HOWARD & CO.

FINE TOBACCO—Brown's and Holland's, of an extra quality, for sale by HIBBITT & SON.

RICE—15 casks Rice received per mailboat and for sale by RAWSON, TODD, & CO.

TO PLOW-MAKERS.

WE have in store STEEL WINGS and MOLD-BOARDS, of the most improved patterns, for sale low by W. B. BELKNAP & CO.

WINES AND SPIRITS—A supply on hand of pure old Wines and Spirits for sale cheap for cash by J. T. LANHAM & CO., Importers of Teas, &c., Third st.

SUGAR—25 hhds fair to prime sugar in store and for sale by ANDW BUCHANAN & CO.

MACKEREL—300 bbls Nos. 1, 2, and 3 Mackerel in store and for sale by ANDW BUCHANAN & CO.

MAPLE SUGAR—500 lbs pure Maple Sugar just received and for sale by W. & H. BURKHARDT, 417 Market st.

MOLASSES—107 bbls Plantation landing from steamer Magenta and for sale by RAWSON, TODD, & CO.

MACKEREL AND SALMON in whole, half, and quarter bbls and on retail by HIBBITT & SON.

CLARET—4 casks superior Claret in store and for sale by WM. GAY.

CHOICE TEAS—25 packages choice Green and Black Teas, fresh arrival, in store and for sale by HIBBITT & SON.

DRIED BEEF AND TONGUES—500 lbs Dried Beef and 5 dozen Tongues for sale by HIBBITT & SON.

FLOSS, &c.—A full assortment of Silk, Linen, and Cotton Floss, and a full assortment of Hoop Skirts of all sizes, just received and for sale by JAMES LOW & CO., 208 and 210 west side Sixth st.

WASH-BOARDS—100 dozen Zinc Wash-Boards just received and for sale by ORRIN RAWSON, 338 Main st., between Third and Fourth.

SUGAR—50 hhds fully fair to prime landing from steamer John Raine and for sale by RAWSON, TODD, & CO.

CIDER—Belloc's Crab and common Cider and Wine Vinegar for sale by J. SMITH SPEED, Main st.

PRIME SUGAR—45 hhds on consignment and for sale by J. SMITH SPEED, Main.

20,000 LBS WIRE, Nos. 5 to 18, best quality lacquered, for sale by WALLACE, LITHGOW, & CO.

NEW FISH—Nos. 1, 2, and 3 Mackerel in whole and half bbls and kits; No. 1 Salmon in bbls and kits; No. 1 White Fish in half bbls; a superior article Codfish in drums; and No. 1 scaled Herring; in store and for sale by W. & H. BURKHARDT, 417 Market st.

SAND—25 bbls Scouring Sand, which every housekeeper should use, for sale by W. & H. BURKHARDT, 417 Market st.

ENGLISH DAIRY CHEESE—300 boxes in store and for sale by JNO. F. HOWARD, Main, between Third and Fourth sts.

SHOW YOUR COLORS!
Union Rosettes!—Union Flag Pins!

I HAVE this day received another assortment Union Rosettes and Flag Pins, different styles. Prices from 10 to 35 cents. Every Union man should have one. For sale at F. MADDEN'S BOOKSTORE, 321 Third street.

SCOTCH ALE—113 dozen Wm. Younger & Co.'s brand just received and for sale by J. P. THOMPSON.

50 CASES SHEET ZINC, a superior article, for sale by WALLACE, LITHGOW, & CO.

SUGAR—150 hhds good fair and prime Sugar in store and for sale by ANDW BUCHANAN & CO.

REFINED SUGAR—50 bbls Circle A New York Crushed in store and for sale by WM. GAY.

MISCELLANEOUS.

WANTED—AGENTS TO SELL PACKAGES of STATIONERY and JEWELRY at prices one-third less than can be purchased elsewhere. Call on or address (stamp enclosed) J. L. BAILEY, No. 134 Court street, Boston, Mass.

AUX 3 COULEURS,
L. S. B. de CRETY....(E. RAIY, Agent),
328 Green street, adjoining the Journal Office

Has in store and for sale in quantities to suit purchasers a fine assortment of WINES and LIQUORS, such as

BORDEAUX. BOURGOGNE. COGNACS.
Bordeaux; Pomard; Bordeaux;
De Medoc; Frontignan; Lunel
St. Estephe. Volney. Eau-de-vie-de Languedoc.

Moselle, Vin de Tokay, Armagnac, and Cordials.

BOOTS AND SHOES
AT
REDUCED PRICES!

THE subscriber having a large stock of Ladies' and Gent's Winter Boots, Shoes, and Gaiters on hand, all of his own manufacture, offers at greatly reduced prices for cash.

Gent's in want of fine Calf Winter Boots can be accommodated at the very low price of $3 per pair, for cash only.

Also, a lot of Men's and Boys' Kip and thick Boots at cost for cash.
D. MARSHALL,
Main, below Third street.

ELIAS HOW, jr., and S. H. ROPER'S
PATENT,
THE MOST RECENT IMPROVED
Shuttle Sewing Machine
FOR ALL KINDS OF WORK. PRICE $75.
Warranted the Best in the Market;

Fine finished, strong and durable; wheel feed of great power; exceedingly simple in construction; not a wire about it; all its parts are most admirably and ingeniously arranged; cannot possibly get out of order, because everything is permanently adjusted; none so easily understood and operated, and sews the most beautiful stitch ever beheld, precisely alike on both sides. Tailors and all who have seen it pronounce it the best Machine ever sent to this vicinity. All are cordially invited to examine it. T. JOHNSTON, Agent, 213 Fourth street.

To Millers, Produce Merchants, and Grain Dealers.

THE subscriber offers his services to the Produce Dealers in Louisville for purchasing all kinds of Grain and Country Produce. Having had long experience at the business, he feels assured that he can give satisfaction to all who may employ him.

He will act as agent for the purpose of buying Grain and Produce in the counties of Franklin, Woodford, Scott, Fayette, and adjoining counties.

Refers to Gov. C. S. Morehead and Colonel A. G. Hodges, Frankfort; Drs. W. S. Gano and D. R. Campbell, Georgetown. Address WILLIS HODGES, Georgetown, Ky.

J. G. JACK, Louisville, Ky. E. W. JACK, New Orleans, La.

JACK & BROTHER,
Wholesale Grocers,
PROVISION & COMMISSION MERCHANTS,
No. 518 north side Main st., between Third and Fourth,
LOUISVILLE, KY.

SUGAR, COFFEE, AND MOLASSES—
50 hhds prime N. O. Sugar;
150 bags prime Rio Coffee;
100 bbls Crushed, Powdered and Granulated Sugar;
100 do Plantation Molasses;
125 ½bbls do do;
20 ½bbls Golden Sirup;
30 10-gallon kegs Golden Sirup;
In store and for sale by JACK & BROTHER, 518 Main st.

MANUFACTURED TOBACCO—
600 boxes King Missouri Tobacco;
500 do O. Ellis do do;
50 do Swinney do do;
150 do Va. and Ky. do, various brands;
In store and for sale by JACK & BROTHER, 518 Main st.

JEANS AND LINSEYS—100 bales Negro Jeans and Linseys (best brands) in store and for sale by JACK & BROTHER, 518 Main st.

KANAWHA SALT—2,000 bbls Kanawha Salt, best quality, in store and for sale by JACK & BROTHER, 518 Main st.

SUNDRIES—
40 half chests Gunpowder Tea;
10 do do Black do;
50 dozen Shaker Broom;
75 do fancy wire tied do;
100 do Painted buckets;
25 nests do Tubs;
75 dozen Zinc Wash-Boards;
50 coils Cotton Rope, all sizes;
20 do Hemp do do;
100 boxes Star Candles;
45 do Starch;
75 do Rosin Soap;
50 do Palm do;
50 do German Soap;
50 bags Cotton Yarn, all numbers;
20 do Carpet Chain;
100 bales Batting;
30 do Candle-Wick;
30 do Wrapping Twine;
15 bags Spice;
15 do Pepper;
100 mats Cinnamon;
3 cases Madras and Manilla Indigo;
2 casks Madder;
10 bbls Alum;
5 do Sulphur;
50 casks Newcastle Soda;
1 case Nutmegs;
300,000 G. D. and S. B. Caps;
75 gross Matches;
175 do Mason's large and small Blacking;
50 boxes assorted Candy;
40 bbls Cider Vinegar;
500 kegs Nails, assorted numbers;
On hand and for sale by JACK & BROTHER, 518 Main st.

SPROULE & MANDEVILLE,
Wholesale and Retail Dealers in Fine
CLOTHING
AND
Furnishing Goods
FOR CASH ONLY,
Southeast corner Main and Fourth sts.,
LOUISVILLE, KY.

CHEAP FOR CASH!
MILLINERY GOODS
Cheap for Cash!

Intending to make a change in my business, I will sell my remaining stock of
BONNETS,
RIBBONS,
FLOWERS,
FANCY GOODS, &c.,
For CASH ONLY, and at very low rates.

All persons knowing themselves indebted to me are respectfully invited to call and settle their accounts.
Mrs. M. J. BRYANT.

CANDLES AND SOAP—
200 boxes Star Candles;
100 do Mold do;
500 do common bar Soap;
50 do German do;
50 do Toilet do;
20 do Castile do; for sale by
CASTLEMAN, MURRELL, & CO.

HO! FOR THE SOUTH!

ENVELOPS and NOTE PAPER embellished with Flag of Southern Confederacy. Price of Envelops $6 per 1,000; Note Paper, $4 50 per ream at F. MADDEN'S Bookstore, 321 Third st.

Samples sent by mail on receipt of 10 cents in money or stamps.

FANCY SOAP—150 boxes Fancy Soap of various kinds just received and for sale low by ORRIN RAWSON, 338 Main st., between Third and Fourth.

FAMILY HAMS—1,500 superior family Hams, for family use, for sale by J. SMITH SPEED, Main st.

COFFEE—541 bags prime Rio Coffee just received per steamer John Raine and for sale by WM. GAY.

DRIED FRUIT—A choice article peeled and unpeeled Peaches, Dried Apples, and French and German Prunes in store and for sale by W. & H. BURKHARDT, 417 Market st.

PINE-APPLE CHEESE—10 cases Pine-Apple Cheese, R. Norton brand, for sale by W. & H. BURKHARDT, 417 Market st.

REFINED SUGAR—[illegible] bbls Lovering's Crushed, Granulated, and Powdered Sugar in store and for sale by ALLEN, MOORE, & HADEN.

RICE—15 casks rice received and for sale by RAWSON, TODD, & CO.

COFFEE—300 bags Rio Coffee for sale by GARDNER & CO.

COFFEE—75 bags prime Rio Coffee in store and for sale by MARSHALL HALBERT & CO.

MOLASSES—150 bbls prime Plantation Molasses; 150 ½do do do; for sale by ANDW BUCHANAN & CO.

COUNTRY LARD—Just received a quantity in kegs and bbls and on retail by HIBBITT & SON.

OAK WELL BUCKETS—35 dozen Oak Well Buckets, various kinds, just received and for sale low by ORRIN RAWSON, 338 Main st., between Third and Fourth.

LOVERING'S REFINED SUGARS—50 bbls Crushed and Pulverized received per mailboat and for sale by RAWSON, TODD, & CO.

MOLASSES—100 bbls Plantation Molasses in store and for sale by WM. GAY.

HARVEST KEGS—15 dozen oak Harvest Kegs, 1 and 2 gallons; also a full assortment of Demijohns, all sizes; just received and for sale by ORRIN RAWSON, 338 Main st., between Third and Fourth.

Railroad Stock for Sale.

SIX SHARES Lexington and Frankfort Railroad Stock for sale. QUIGLEY, LYONS, & CO.

FINE BRANDIES—
3 ¼ casks Otard, Dupuy, & Co Cognac;
4 ¼ do Hennessy do;
5 ¼ do Melady do;
5 ¼ do Jules Robin do;
10 ¼ pipes Pellevoisin Rochelle;
15 ¼ do do do;
In store and for sale by J. MONKS, North side Main, bet. Seventh and Eighth sts.

OLD BOURBON WHISKY—150 bbls genuine Bourbon county copper distilled Whisky, made by Tal [illegible] Pugh, in store and for sale by J. MONKS.

RIO COFFEE—400 bags good to prime Rio Coffee in store and for sale by ANDW BUCHANAN & CO.

SUGAR—38 hhds prime Sugar received per steamer Autocrat and for sale by ANDW BUCHANAN & CO.

STELLA SHAWLS—100 Stella Shawls received and for sale by JAMES LOW & CO., 208 and 210 west side Sixth st.

LOUISVILLE JOURNAL

A bully named Warren Lundy shot and killed a soldier at a house of ill-fame in Indianapolis on Sunday.

GREAT BRITAIN'S POSITION.—The following circular has been addressed to all Governors throughout the British Possessions; is supplementary to the recent proclamation by Her Majesty, and clearly indicates that the position of Great Britain relative to the war in the United States is one of strict neutrality:

DOWNING STREET, 1st June, 1861.

SIR: You are already aware that the Queen is desirous of observing the strictest neutrality in the contest which appears to be imminent between the United States and the so styled Confederate States of America. I have now to inform you that in order to give full effect to this principle, Her Majesty has been pleased to interdict the armed ships and also the privateers of both parties from carrying prizes made by them into the ports, harbors, roadsteads, or waters of the United Kingdom, or of any of Her Majesty's colonies or possessions abroad.

It is Her Majesty's desire that this prohibition should be forthwith notified to all proper authorities within her dominions, and I am to desire that you take measures to secure its effectual observance within the limits of your government.

I have, &c., (Signed) NEWCASTLE.
Governor the Right Hon. Sir E. W. Head, Bart., &c.—*Montreal Witness, 17th.*

LIVING ON THE F. F. V. STYLE.—A soldier in the Fourth Massachusetts Regiment, writing to the Taunton Gazette from Newport News Point, expatiates as follows concerning the "chicken fixens" and negro servants with which the troops are supplying themselves down in Old Virginia:

Congratulate me on my breakfast—a broiled chicken, with new potatoes, hard bread and hot coffee, my own catching, dressing, and cooking—that's a fact, every word. "Who wouldn't be a soldier?" There was some foraging yesterday. * * * * But I shall not stop to moralize—suffice it to say that my squad of six brought in thirteen chickens, five hens, one rooster, seven eggs and three fugitive slaves, *who did the lugging.* * * Hungry men breakfasted on broiled chicken and stolen new potatoes, with coffee ditto, and all for sixty-five cents. * * I am happy to inform you that *I have a body servant now,* an intelligent black boy of about forty, named Jacob; I call him Jacob Faithful. He never had a father, and I don't think at this period of his earthly pilgrimage be will go in search of one. Two more are attached to our company, and we are determined to live in the F. F. V. style. We are to have roast turkey and broiled chicken for dinner to-day; broiled pork and peas to-morrow. Some are contenting themselves with roast pig. Any quantity of them at large here in the woods, and numerous bayonets have been reeking in their blood. Plenty of peas, and potatoes about the size of a hen's egg, can be had for the picking or digging. These would be destroyed by the troops trampling over them, if not converted to our use.

THE UNITED STATES MINISTER IN LONDON.—Mr. C. L. Wilson, Mr. Francis Adams's Secretary of Legation, writes as follows to the Chicago Journal of our Minister:

One of his first acts was to change the name of the Legation to the original title, and we now have here the "United States Minister" in place of the "American Minister," as it was in the days of Buchanan and Dallas. Mr. Adams has also restored the court dress of the earlier times, in place of the undertaker's short clothes worn by his predecessors.

THE BALLOON RECONNOISSANCE.—The military balloon experiment at Washington on Tuesday has been mentioned already:

The capacity of the balloon was twenty thousand cubic feet. It was provided with signal flags and a powerful telescope; but as the ascent was made late in the afternoon, and chiefly for the purpose of testing the practicability of maintaining a magnetic circuit and operating in the balloon, no reconnoissance was attempted. A circuit was established by looping one of the adjacent telegraph wires—the one between Alexandria and the War Department—with helix wires several hundred feet in length, wound upon a reel at the spot from which the ascent was made. The helix wires are very fine and flexible. They communicated with a delicate pocket Morse apparatus carried by the operator in the balloon. The helices were paid out from the reel as rapidly as the ropes attached to the balloon. An ascent of five or six hundred feet was made, and the telegraphic arrangement worked charmingly. When at the utmost elevation attained, despatches were sent to the President of the United States through the War Department.

With this telegraphic apparatus, and the means of making an aerial reconnoissance, a General may be accurately informed of everything that may be going on within a long day's march of his position in any direction.

The following is the despatch sent by Professor Lowe to the President while at his aerial height:

"*To the President of the United States:*

"From this point of observation, the city, with its girdle of encampments, presents a superb scene. I have pleasure in sending you the first despatch ever telegraphed from an aerial station, and in acknowledging indebtedness to your encouragement for the opportunity of demonstrating the availability of the science of aeronautics in the military service of the country.

"T. S. C. LOWE."

IMPORTANT DECISION IN A PRIZE CASE.—*Washington, Thursday, June 20.*—Judge Dunlop has given an opinion in the case of the English schooner Tropic Wind. A libel had been filed in the District Court of Columbia by the United States and the captors, to condemn that vessel as a prize, and her cargo, valued at $32,000 for violating a blockade of the ports of Virginia.

The Court, in reply to the respondents, says the blockade being one of the rights incident to a state of war, and the President in substance having asserted civil war to exist, is of the opinion that the blockade was lawfully proclaimed by the President.

As to the next question, when did the blockade become effective, the Court says that notice of actual or constructive blockade will do, and there does not appear in the cause any evidence to show that the United States Government agreed to relax the law of the blockade, so as to allow British vessels to load their cargoes and come out of the port after the knowledge of the effective blockade was brought home to them.

It also appeared in evidence that in the Master Layton that be heard in Richmond of the blockade as effective, before he began to load his cargo, and was informed it commenced the 2d of May. All the evidence concurs in showing that the cargo was laden on board the Tropic Wind the 15th and 11th of May.

No principle of prize law seems better settled than that such lading violates the blockade and forfeits both the vessel and cargo. There must therefore be condemnation of both.

The Court, however, still holds under future advisement the ultimate determination of a question of fact respecting such an alleged relaxation of the strict law of the blockade in favor of British ships as would have allowed the Tropic Wind to load her cargo and come out of port after having received information that the blockade had been established.

HOW THE PRIVATEER SAVANNAH WAS TO CAPTURE THE MINNESOTA, AND CAUGHT A TARTAR.—When the privateer vessel Savannah was at the dock in Charleston, just previous to her departure, the citizens and a detachment of the fair sex visited her. The captain addressed the assembly, expressing his intention of capturing the Minnesota, and dispersing other vessels which hovered about the harbor. These sentiments were received with the highest enthusiasm.

Large quantities of wine were placed on board, some of which was immediately used, but the greater portion stowed away in the lockers, to be used as occasion demanded. After seizing the merchant vessel and disposing of her, the Savannah sailed for the Perry, which purposely sailed away from her, but suddenly tacked, got to her windward and opened her port-holes. Then the Savannah saw her mistake and took to her heels. The Perry followed in full chase, throwing several shot, to which the privateer paid no attention. At last a heavy shell was thrown, which burst immediately over the vessel, striking consternation in the hearts of the bold privateers.

In a moment nearly every man of them went below, and found solace in the wines furnished them by their Charleston friends, and when the Perry captured the vessel nearly all of them were intoxicated. They knew enough, however, of their perilous situation to give the most abject signs of fear. When they face a jury in the United States Circuit Court in a few weeks, on their trial for piracy, they will probably realize their situation, and regret the crime they have committed against the Government.

JUDGE DUNLOP'S OPINION.—Our readers are aware that a case in admiralty, involving a decision of the question that has been raised respecting the right of the President of the United States to institute a blockade of the ports in the seceded States, was recently pending in the District Court of the United States for this District. The important decision of Judge Dunlop on this point will be found in to day's Intelligencer, and the reader will find on a perusal of his opinion that the learned Judge, as well in principles of general law as in pursuance of what he cites as the established rulings of our Supreme Court, comes to the conclusion that the blockade proclaimed by President Lincoln on the 19th of April last was lawfully established as one of the rights incident to a state of civil war.

Upon the political or rather constitutional aspects of the case the decision of Judge Dunlop would seem to be definitive, though it will be perceived that he still holds under future advisement the ultimate determination of a question of fact respecting such an alleged relaxation of the strict law of blockade in favor of British ships as would have allowed the "Tropic Wind" (the vessel involved in the present cause) to load cargo and come out of port after having received information that the blockade had been established.

The reader will also find in to-day's paper a report of the points made by Mr. Carlisle, who appeared for the vessel and cargo.
National Intelligencer.

A SELF-PROPELLING RAILROAD CAR.—John H. Bradley, Esq., Superintendent of the Columbus, Piqua, and Indianapolis railroad, will exhibit in this city, some time during the coming week, a railroad car, seventy feet long, having a locomotive at the end, to be attached or detached at pleasure. It was invented and built by Mr. Romans, master machinist of the road. A car on the same plan has been run a short time on the Pittsburg, Fort Wayne, and Chicago road. The improvement made by Mr. Romans on this car is in having the water tank beneath the car. The engine and car all run on one track, and with one pair of drivers. By an ingenious arrangement, the whole thing can be turned on a table of ordinary size for locomotives. The difficulty of turning self propelling cars has been the chief objection to them heretofore; but this is obviated by the new contrivance arranged by Mr. Romans. The baggage room occupies a place on an extended platform in the rear of the car. This new combination of locomotives and coaches is capable of making a speed of forty miles an hour.
Indianapolis Journal.

R. R. R.
DR. RADWAY'S REMEDIES.
THE TRUE MEANS TO PRESERVE AND RECOVER HEALTH.
LET THE SICK READ AND REFLECT.
RADWAY'S READY RELIEF.
RADWAY'S REGULATING PILLS.
RADWAY'S RENOVATING RESOLVENT.
SECURE HEALTH TO ALL, AND ARE BLESSED AS PROVIDENTIAL SPECIFICS BY THE CHURCH.

The Catholic Priests in South America, His Grace the Archbishop at Quito, Gen. Villamil, of the Army of Ecuador, have been cured by these infallible remedies, and have given them to the sick who have been deemed incurable.

"MAGNA EST VERITAS ET PRÆVALIBIT."

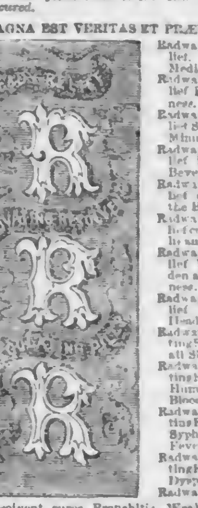

Radway's Ready Relief. The Minute Medicine.
Radway's Ready Relief Prevents Sickness.
Radway's Ready Relief Stops Pain in a Minute.
Radway's Ready Relief is a Pleasant Beverage.
Radway's Ready Relief cures Pains in the Bowels.
Radway's Ready Relief cures Toothache in an instant.
Radway's Ready Relief Prevents Sudden attacks of Sickness.
Radway's Ready Relief Cures Sick Headache.
Radway's Renovating Resolvent cures all Skin Diseases.
Radway's Renovating Resolvent cures Humors in the Blood.
Radway's Renovating Resolvent cures Syphilitic Impurities, Fever Sores, Ulcers.
Radway's Renovating Resolvent cures Dyspepsia.
Radway's Renovating Resolvent cures Bronchitis, Weak Lungs, Bad Coughs, Incipient Consumption.

RADWAY'S REGULATING PILLS,
THE PUREST AND BEST PURGATIVE PILL IN THE WORLD.

Radway's Regulating Pills—warranted to operate in six hours.
Radway's Regulating Pills are a Vegetable Substitute for Calomel, Blue Pill, Quinine, &c.
Radway's Regulating Pills should be used by Females in delicate health.
Radway's Regulating Pills cure all Female Complaints.
Radway's Regulating Pills.
Quiets Nervousness and produces Sleep, Sleep, Sleep!
Radway's Regulating Pills.
One Pill every day will cure indigestion!

THE SIGNAL OF WOE,
HEADACHE.
HEADACHE, in all its distressing varieties, cured IN FROM FIVE MINUTES
TO
SIX HOURS,
BY RADWAY'S REGULATING PILLS,
AND
RADWAY'S READY RELIEF.

SICK HEADACHE,
MENTAL HEADACHE,
NERVOUS HEADACHE,
MALARIOUS HEADACHE,
BILIOUS HEADACHE,
CONGESTIVE HEADACHE,
CATARRH HEADACHE,
HEADACHE FROM FEVERS,
HEADACHE FROM TEETHING,
HEADACHE FROM SUDDEN COLDS,
AND
HEADACHE—whether as a premonitory symptom of threatened disease, or as a concomitant of a disease in trenched within the system, is instantaneously relieved by
RADWAY'S READY RELIEF,
and CURED IN SIX HOURS,
BY RADWAY'S REGULATING PILLS.

There is scarcely a disease, ailment, or malady that seizes upon the human system but that one of its chief and primary symptoms is HEADACHE. The slightest derangement of the Stomach, Liver, Heart, Skin, Bowels, Kidneys, or Bladder—or a disturbance of the circulation of the blood—or interference with the operation—results in pain, to a greater or less degree of severity, in the HEAD.

HEADACHE

Is not of itself a disease, but it is a certain sign that foreign and unhealthy humors exist within the system, and that disease is brewing within the body. Headache, therefore, should never be neglected; it is a warning of approaching woe, a signal to the sufferer to fortify his system to resist and repel the threatened disease. Headache is not only a positive sign of threatened disease, but it is likewise a concomitant of all the most violent, infectious, contagious, and infectious diseases that afflict mankind. In the malarious, contagious, and infectious fevers—In YELLOW, TYPHUS, TYPHOID, SCARLET, SHIP FEVER—in LUNG FEVER, PNEUMONIA, MEASLES, SMALL POX—

IN FEVER AGUE.

Chagres Fever, March Fever—in all Remittent and Intermittent Fevers—in Bilious, Nervous, and Rheumatic Fevers—in Influenza, Sore Throat, Sudden Colds, in Diptheria, in Inflammations, Congestions, and Convulsions.

HEADACHE, HEADACHE, HEADACHE,

weighs down the brain with pain, and transforms the maddened brain to hideous insanity. In all these distressing forms of Headache,

RADWAY'S READY RELIEF,
and
RADWAY'S REGULATING PILLS,

are quick and positive curatives.

In all cases of Symptomatic Headache, as disordered stomach, sudden cold, excessive indulgence, close application, &c., RADWAY'S READY RELIEF will restore the sufferer to peaceful tranquillity in a few minutes, and

RADWAY'S REGULATING PILLS

will, in six hours, purge from the system all offending humors, and restore a healthy equalization to the circulation.

Let those who are at present suffering with Headache make the experiment. In from five minutes to six hours you will be free from pain, and will enjoy a refreshing sleep. Don't wait, but try it at once.

EMINENT AND DISTINGUISHED

Statesmen, Lawyers, Clergymen, Physicians, Military and Naval officers, Merchants, and others endorse the superior efficacy of Dr. RADWAY'S REMEDIES.

READ THE RECORD.

Hon. J. I. Middleton, of South Carolina.
Gen. Jose Vilamill, of the Army of Equador, S. A.
Dr. Frederick B. Page, of Mississippi.
Col. P. Money.
Hon. John A. Quitman, of "
R. Sutherland Burke, Esq., of "
Messrs. Buckwell & Lloyd, Merchants, Mississippi.
Dr. Jos. W. Howard, Livingston, La.
Wiley M. Squires, Harrisonburgh, La.
Isaac Hodgsoon, Esq., Fort Hudson, La.
Col. John G. Stanford, Clarksville, Ga.
Col. Wm. Ellison, Dahlonega, Ga.
Isaac Pitts, Esq., Drayton, Ga.
Dr. J. S. Loring, Lafayette, Va.
Dr. Jno. Fisk, N. C.
Dr. S. H. Latimer, Mount Vernon, Ga.
Dr. S. D. Hopkins, Fincastle, Va.
Gen. Shields, U. S. A.
Col. Lyons, 4th Reg. N. Y. S. M.
Dr. E. W. Earle, Abbeville, S. C.
S. J. Ashton, Esq., Jacksonville, Fla.
Col. D. Richardson, Galveston, Texas.
Lieut. Gov. Dickson, Texas.

and thousands of other distinguished gentlemen have used RADWAY'S READY RELIEF, RADWAY'S REGULATING PILLS, RADWAY'S RENOVATING RESOLVENT, and have cured themselves and others with these remedies, after all other medicines failed. Every one of the above named gentlemen will vouch for these remedies, as being the only medicines that restored them and their friends and those to whom they recommended them, to health.

RADWAY'S READY RELIEF.
THE MINUTE MEDICINE.

Instantaneous ease is given by Radway's Ready Relief in all cases of acute pain, internal or external. It stops in a moment the maddening agony of rheumatism, neuralgia, toothache, burns, scalds, cuts, and bruises, when applied outwardly. Torture, that in former days would cause death, is arrested by a single dose of it, in five minutes. It suspends disease, giving time for the action of the other remedies. All complaints caused by unhealthy air, such as small-pox, scarlet fever, measles, fever and ague, yellow fever, cholera, dysentery, pneumonia, &c., are prevented by its occasional use. When the nervous system is fearfully excited, it produces a rapid reaction, immediately relieving spasms, convulsions, hysterics, &c. For the debilitated it is the best possible stomachic, infinitely better than alcohol in any form. Have it on hand always, for it may be required at any moment, and no drug will supply its place.

WM. SYDNEY MYERS, ESQ., HAVANA, CUBA,
HAVANA, CUBA, Jan. 3, 1858.

Messrs. RADWAY & Co., Gentlemen: I have been a sufferer from *Acute Chronic Rheumatism for the last twenty years of my life;* my sufferings during that period, neither tongue nor pen can express. I have spent a little fortune on Doctors' bills, without deriving any substantial benefit. Recently I had one of my frequent periodical attacks. I was very ill for a week, and had not slept an hour at any one time. A Spaniard, sent to whom I related my sufferings, told me he had a remedy which would give me relief, and he kindly presented me with a bottle of "RADWAY'S READY RELIEF." Although skeptical of deriving any advantage from its use, I that night applied it freely on going to bed, and, to my great amazement, felt relieved and *slept soundly.* The next night, I again applied the Ready Relief, *and awoke in the morning, free from pain, having only used about half the bottle.*

Heartily do I return you my humble acknowledgements for your invaluable medicine, which may well be called a "blessing to man." * * * * Thanking you from my soul for your wonderful remedy, I have the honor to subscribe myself,
Yours, Respectfully,
W. SYDNEY MYERS.

Great Cures of Fever and Ague,
Typhoid Fever,
Billious Fever,
Scarlet Fever,
Yellow Fever,
Small Pox,
Measles, Croup,
Sore Throat, Asthma,
And Bad Cough,
Whooping Coughs, Influenza,
Diarrea, Cholera Morbus,
Fits,
Dysentery,
Rheumatism, Rheumatism,
Gout, Gout,
Lumbago, Lumbago,
All Pains, All Aches,
And Infirmities,
CURED! CURED! CURED!
By RADWAY'S READY RELIEF and RADWAY'S REGULATING PILLS!
ALSO—
CERTAIN OTHER GREAT CURES ARE DAILY EFFECTED WITH MARVELLOUS RAPIDITY, By RADWAY'S RENOVATING RESOLVENT.

Humors of all kinds, Sores, Ulcers, Skin Eruptions, Salt Rheum, Tetters, Pimples, Blotches, Tumors, Scrofula, Syphilis, Fever Sores, White Swellings, Nodes, Erysipelas, Sore Heads, Sore Eyes, Sore Mouths, Cankers, Cancers, Severe Chronic Complaints, Gout, Rheumatism, Dyspepsia, Dropsy, Bronchitis, Ulcers in the Throat, Lungs, &c.

UNHEALTHY CITIES, SICKLY CLIMATES.

Dr. Wambaria, of Curacoa, writes to the special agent of Dr. Radway as follows: This is one of the most unhealthy places in the world—medicines of known value that will cure diseases of the same character in other places have no effect upon the sick here. Radway's Ready Relief, Regulating Pills and Renovating Resolvent prove happy exceptions, for in every case where these miraculous medicines are administered, they cure the sick. I have cured the most terrible cases of yellow fever, fever and ague, typhoid fever, congestion of the liver, billious fever, by the use of the Ready Relief and Radway's Pills.

With the Ready Relief and Regulating Pills, Dysentery is harmless, Cholera becomes a pastime, and the most violent Small Pox changes to a mild form of the Varioloid. The frightful Asthma is speedily reduced to easy, unchecked breathing. In bites of snakes, and stings of insects, a single application of the Ready Relief neutralizes the poison, and soothes the irritated flesh. I have cured several cases of palpitation of the heart, rush of blood to the head, and fits of various kinds, by a few doses of Radway's Regulating Pills.

RADWAY'S RENOVATING RESOLVENT

Will regenerate dilapidated humanity, cleanse, enrich, and purify the blood, cure every kind of humors, and insure to all a clear skin and fair complexion.

FOR SORE EYES, ULCERS, AND HUMORS.

The Walking Skeleton, covered with Sores and Running Ulcers.

Before the introduction of Radway's Renovating Resolvent on the coast of South America, the streets of Callao, Valparaiso, Buenos Ayres, Rio, and other populous cities, were thronged with poor and decrepid, wornout remnants of humanity, covered from head to foot with frightful sores and ulcers, discharging filthy and corrupt humors. The use of Radway's Renovating Resolvent has purified, cleansed, and healed the ulcers in every case. No more crippled and diseased beggars, no more foul and sore-eaten bodies are to be seen in the public streets; for in

Radway's Renovating Resolvent, aided in the more severe cases by the Ready Relief and Regulating Pills, the most repulsive leper, covered with running sores and ulcers, becomes sound, clean, and healthy.

Radway's Remedies are sold by Druggists, Merchants, and Storekeepers everywhere.

Price of Radway's Ready Relief—25 cents, 50 cents, and $1 per bottle. Radway's Regulating Pills 25 cents per box (coated with gum), 30 pills in each box. Radway's Renovating Resolvent—$1 per bottle.
RADWAY & CO., 23 John street, New York.
E. WILDER, Agent, Louisville.

NEW STYLE STRAW HATS just received at PRATHER & SMITH'S, 430 Main st.

A GREAT VARIETY OF LIGHT AND BLACK COLORED SOFT HATS just received at PRATHER & SMITH'S, 430 Main st.

SILK AND CASSIMERE DRESS HATS, latest styles, at PRATHER & SMITH'S, 430 Main st.

FIRST FRESH
SOFT SHELL CRABS
OF THIS SEASON

Just received by Express at the ST. CHARLES RESTAURANT, Fifth street.

304.
Second Importation!
Dress Goods at Auction Prices.

PLAIN AND EMBROIDERED MOZAMBIQUES;
PLAIN AND EMBROIDERED ENGLISH BEREGES;
BROCHE WORSTED GRENADINES;
RICH PRINTED ORGANDIES;
POPLINS AND POPLINETTES;
FRENCH AND PUSHER LACE MANTLES AND POINTS;
100 DOZEN LACE MITTS AND GAUNTLETS;
GLOVES AND HOSIERY;
LUPIN'S MOURNING GOODS;
BOYS' WEAR AND DOMESTICS;
LINEN SHEETINGS AND SHIRTINGS;
A large lot of 5-4, and 8-4 FLOUNCED BARANDY, JACONET, AND BEREGE ROBES at one-third the cost of importation.
MARTIN & CRUMBAUGH,
304 Fourth st., bet. Market and Jefferson.

STRAW GOODS.

We are just in receipt of a large and beautiful stock of Goods for Summer wear, consisting in part of Leghorn, Palm, Panama, Pearl, Rice Braid, and Soft English Straw, all of the latest styles and best qualities. A. CRAIG, Corner Main and Fourth sts.

SOFT HATS

A silver colored French Beaver Felt, the finest Hat in town, and the most beautiful in shape, is found only at A. CRAIG'S.

DRESS HATS.

In Silk black and Pearl Cassimere, and black and drab Beaver, of the latest and most approved styles, ready for our sales this morning. A. CRAIG.

CAVE CAPS.

THESE Caps are designed for ladies visiting the Cave. Nothing more pretty or more convenient can be worn. To be found only at A. CRAIG'S.

Walker's Exchange
THIRD ST., BET. MAIN & MARKET.

FROG LEGS,
First of the Season.

JUST received a fine lot of FROG LEGS, SPRING CHICKENS, SNIPE, PLOVER, BLUE-WING and MALLARD DUCKS, POTOMAC SHAD, SALMON, BASS, &c.

Parties and families supplied with everything in our line at the shortest notice.
JOHN CAWEIN & CO.,
Third st., between Main and Market.

N. B.—Just received a large shipment of LONDON DOCK BRANDY, OLD OTARD, fine MADEIRAS and SHERRIES.

LADIES, ATTENTION!
NEW GOODS
AT THE
Cheap Lace Store,
309 FOURTH STREET (OLD NO. 92).

JUST RECEIVED BY EXPRESS—
INFANTS' LACE CAPS;
BLACK CRAPE COLLARS;
LINEN SETS at [illegible];
MARSEILLES SETS at [illegible];
DO COLLARS at [illegible];
LINEN COLLARS at [illegible].
CHARLES F. RAUCHFUSS,
309 Fourth st. (old No. 92).

Clams—Oysters in the Shell
ST. CHARLES RESTAURANT,
FIFTH STREET, BETWEEN MAIN AND MARKET.

SHELL OYSTERS AND CLAMS JUST RECEIVED by Express.

SPRING CHICKENS, FROG LEGS, SQUABS, FISH, &c., constantly on hand;

All of which will be served at my Restaurant or sent to any part of the city in superior style.
C. C. RUFFER.

N. B.—DAY ALE and PORTER for sale in all quantities at the ST. CHARLES.

GREAT REDUCTION!
IN PRICES!

Engravings,
Lithographs,
Gilt Frames,
Looking-Glasses,
Walking Canes.

A fine assortment, and CHEAPER THAN EVER.

No. 237 Market st., between Second and Third, and S. W. corner Market and Preston sts.
HUND & KNEFFUS.

H. GREVE. W. BUHRLAGE. J. ESCHMANN.

GREVE, BUHRLAGE, & CO.,
WHOLESALE
PARLOR FURNITURE
Manufacturers
AND DEALERS IN
Cabinet-Makers' Materials,
Green street, between Clay and Shelby streets
LOUISVILLE, KY.

New Books—New Books.

HISTORY OF THE UNITED NETHERLANDS, by Motley. $4.
NOTES ON SCRIPTURE, by Joel Jones. $2 50.
THE BIBLE AND THE CLASSICS, by Bishop Meade. $2 50.
ANNALS OF THE AMERICAN METHODIST PULPIT, by W. B. Sprague, D. D. $2.
MACAULAY'S HISTORY OF ENGLAND. Vol. 5. 40c.
WORKMEN AND THEIR DIFFICULTIES, by Mrs Bayley. 50c.
SOLDIERS' AND SAILORS' TEXT BOOK, by Rev. J. R. Macduff, D. D.
GODEY'S LADY'S BOOK for May.
Just received by A. DAVIDSON,
223 Third st., near Market.

COAL! COAL!
PITTSBURG,
PEACH ORCHARD,
HARTFORD CITY
COAL! COAL!

Of the best quality and at the lowest prices, for sale by
CRITTENDEN & GANTT,
West side of Third street,
between Main and Market.

M. C. RAMSEY,

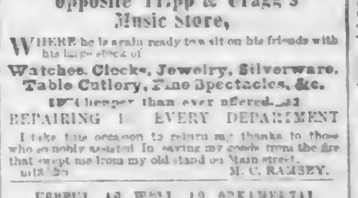

Removed to No. 318 Fourth street, opposite Tripp & Cragg's Music Store,

WHERE he is again ready to wait on his friends with his large stock of

Watches, Clocks, Jewelry, Silverware, Table Cutlery, Fine Spectacles, &c.

Cheaper than ever offered.

REPAIRING IN EVERY DEPARTMENT

I take this occasion to return my thanks to those who so nobly assisted in saving my goods from the fire that swept me from my old stand on Main street.
M. C. RAMSEY.

USEFUL AS WELL AS ORNAMENTAL
Christmas and New Year's Presents
AT
WM. KENDRICK'S,
226 Third st., between Main and Market.

My stock of
WATCHES,
JEWELRY,
SILVER and
PLATED WARE

Was never more complete than at present, and is offered on as fair terms as can be procured in the city. Call and see MANY NEW THINGS.

GOLD FOR PAPER.
BEST AND CHEAPEST
Christmas Gifts.
VOGT & KLINK,
Manufacturers, - - - 224 Third st.

Respectfully offer for inspection and sale a large and splendid assortment of

JEWELRY,

of superior workmanship and fashionable styles, Diamond, Coral, Carbuncle, Pearl, &c.—articles really good, fine, and beautiful—and everything belonging in our line, of European import, New York fabrics, and our own make.

Having been instructed by consignors to CLOSE OUT and sell at any rate rather than return goods, and, owing to the hard times, determine to

LET NO CASH CUSTOMER GO

on the score of prices, we invite our friends and the public to call and examine our stock, and rest assured that their wants and wishes will and must be gratified at VOGT & KLINK'S, 224 Third street.

Just Received,

HARPER'S MAGAZINE for June, 1861, at A. DAVIDSON, 223 Third street, near Market.

AUCTION SALES.

S. G. HENRY........S. S. HENRY

S. G. Henry & Co.

AUCTIONEERS AND COMMISSION MERCHANTS, corner of Main and Wall streets, Louisville, Ky.

Cash advances made on consignments, to us to any amount.

We are at all times ready to attend to sales of Real Estate, Merchandise, or Household and Kitchen Furniture, &c., on terms satisfactory.

CHRISTMAS & NEW YEAR'S GIFTS!
FLETCHER & BENNETT,
MAIN STREET, BET. FOURTH AND FIFTH.

INVITE attention to their large and elegant assortment of Goods, suitable for Holiday Presents, at prices lower than ever before offered, consisting in part of ELEGANT GOLD WATCHES, of London and Geneva manufacture, of the finest quality movements, and most fashionable style of cases; Diamond, Opal, and Pearl [illegible]; of our own manufacture [illegible] designs.

JEWELRY,

In sets and half sets of Coral, Carbuncle, [illegible], Pearl, Amethyst, Cameo, &c., Gold [illegible] Chains; Gold Bracelets, [illegible], Card Cases, Necklaces, Armlets, Studs and Sleeve Buttons, &c.

SILVER-WARE.

Tea Sets, Coffee Urns, [illegible], Castors, Goblets, Cups, Spoons, Forks, Ladles, Butter and [illegible]; Silver-plated Ware of every description, and of very low prices.

FLETCHER & BENNETT, Main street, bet. Fourth and Fifth.

DRY GOODS.
MARK & DOWNS,
413 Main st., 413

Have now in store a full and complete stock of
STAPLE AND DOMESTIC GOODS,
Of the best fabrics, such as

SHIRT LINENS, BED LINENS;
SHEETING LINENS, TOWELINGS;
FRUIT CLOTHS; FINE DIMITIES;
MARSEILLES SPREADS; SHIRTING COTTONS;
OSNABURGS, COLORED AND WHITE;
FULL STOCK OF WHITE GOODS;
MOURNING GOODS OF ALL KINDS.

These goods were all bought for cash at the lowest ebb of the market, and are now offered at such prices as must please all parties. Call and examine goods and prices at
MARK & DOWNS, 413 Main st.

Drums and Fifes.

The Companies of Home Guards in the city and State, and in fact all through Indiana, are informed that I have made arrangements by which I shall be enabled to supply, on shortest notice, DRUMS and FIFES, from the best Eastern factories, made out of seasoned materials. Call and examine before purchasing elsewhere.
WM. McCARRELL,
315 West Jefferson st., bet. Third and Fourth.

CARD.
MARK & DOWNS.

THE extreme troubles of the times compel us to announce to our friends and customers that we must change our system of business to a CASH STANDARD, and will offer all our

Fancy Dress Goods,

of which we have a good stock at GREATLY REDUCED PRICES.
MARK & DOWNS,
413 Main street.

CANDLES—150 boxes Star and Mold Candles in store and for sale by MARSHALL HALBERT & CO.

SUGAR—
20 hhds N. O. Sugar;
25 bbls Powdered and Crushed Sugar;
50 bbls Loaf Sugar;
In store and for sale by MARSHALL HALBERT & CO.

MOLASSES—
25 bbls Molasses;
50 bbls Sugar House Molasses;
25 bbls do Sirup;
In store and for sale by MARSHALL HALBERT & CO.

NAILS AND SPIKES—
[illegible] kegs Nails;
50 do Spikes;
In store and for sale by MARSHALL HALBERT & CO.

Butter Buckets, &c.

50 DOZEN Butter Buckets, [illegible];
[illegible] do Painted do;
15 do brass bound Pails;
15 do [illegible];
30 do iron do do;
Together with a good assortment of Wood and Willow Ware, Cordage, Brooms, &c., for sale by
ORRIN RAWSON,
338 Main st., between Third and Fourth.

SUNDRIES—
Fresh Brandies, Gin, Rum, &c.;
Sardines in cases [illegible];
Raisins [illegible];
Olive Oil, Macaroni, Vermicelli, &c.;
In store and for sale by ANTHONY ZANONE & SON, Fifth street.

REFINED SUGARS—100 bbls Crushed, Granulated, Loaf, and Soft Crushed Sugars in store and for sale by ANDW BUCHANAN & CO.

CASTOR OIL—10 bbls Rowe's [illegible] in store and for sale by ANDW BUCHANAN & CO.

RICE—5 tierces prime Rice [illegible] and for sale by ANDW BUCHANAN & CO., Corner Second and Washington sts.

MACKEREL—200 whole and half bbls Nos. 1, 2, and 3 Mackerel in store and for sale by ANDREW BUCHANAN & CO., Corner Second and Washington sts.

Hardee's Tactics.

HARDEE'S TACTICS, illustrated with numerous Manual of Sharp's Carbine and Colt's Navy Revolver. This work contains all that is necessary in the school of the soldier, and is unanimously recommended as superior to any other work of the kind. [illegible]. Copies sent by mail on receipt of the price [illegible].
F. MADDEN, 321 Third st.

RICE—
10 tierces Rice;
15 do do;
Fresh Rice, received direct from Savannah, via Charleston, and for sale by [illegible].

New York Reaper.

ON hand NEW YORK REAPERS in store and for sale by HUGH BRENT & CO., Second st., between Main and River.

Wheat Fans.

A LARGE supply of WHEAT FANS in store and for sale cheap by HUGH BRENT & CO., Second st., between Main and River.

HIBBITT & SON,

WHOLESALE AND RETAIL GROCERS, FRUIT-ERERS, and TEA STORE, No. 28 Market street, between Second and Third, Louisville, Ky.

MOLASSES—
50 bbls St. James Sugar-House Molasses;
5 bbls prime reboiled do;
100 bbls prime Plantation do;
In store and for sale by ANDREW BUCHANAN & CO.

CORN! CORN!

150 SACKS OF SHELLED NORTHERN CORN in store and for sale by C. PROAL, 217 Third st., between Main and Market.

REMOVAL.

HUGH BRENT & CO. have removed to their new house on Second street, between Main and the River.

WINES—
75 bbls Sauterne Wine;
75 cases do do;
44 do Rhine do;
50 do Champagne;
20 casks Madeira and Sherry Wine;
20 do Port Wine; for sale by
ANTHONY ZANONE & SON,
Fifth street, below Main.

Fresh Blue Lick Water

IN store and for sale by HUGH BRENT & CO., Second st., between Main and River.

TEA—
200 packages Gunpowder and Imperial Tea;
25 half chests Black Tea;
In store and for sale by MARSHALL HALBERT & CO.

RICE—5 tierces prime Rice on consignment and for sale by ANDW BUCHANAN & CO.

RIO COFFEE—[illegible] bags Rio Coffee landing and for sale by ANDW BUCHANAN & CO., Corner Second and Washington sts.

LOUISIANA BANK NOTES WANTED by ANDW BUCHANAN & CO., Corner Second and Washington sts.

RICE—5 tierces prime Rice in store and for sale by ANDW BUCHANAN & CO.

CLARET WINE—
25 casks Bordeaux Wine;
15 do superior Claret Wine for family use;
250 cases Claret Wine;
50 do do do, choice;
In store and for sale by ANTHONY ZANONE & SON, Fifth st., below Main.

SUGAR—45 hhds prime N. O. Sugar from steamer Louisville via Louisville and Memphis Railroad and for sale by [illegible] GARDNER & CO.

CHOICE FINE TEAS—
10 half chests superior Green and Black Teas;
25 5lb caddies;
A nice article for families, for sale by HIBBITT & SON.

CRUSHED SUGAR—25 bbls Standard Crushed Sugar received per mailboat and for sale by ANDW BUCHANAN & CO.

SALAD OIL—Pure Olive Oil for sale by the bottle or basket by J. T. LANHAM & CO., Importers of Teas, &c., Third st.

MARBLEIZED IRON MANTLES AND GRATES—A complete stock kept constantly on hand and for sale low by WALLACE, LITHGOW, & CO.

RYE FLOUR.

A SMALL lot just received and for sale by H. FERGUSON & SON, Fifth street, one door north of Market.

HARDWARE AND CUTLERY,
332 West Main street,
bet. Third & Fourth.

WE have on hand and daily receiving a large addition to our stock of HARDWARE AND CUTLERY, which will be sold at low figures for cash or short time. C. ORMSBY.

MILL AND CROSSCUT SAWS—
Hoe's Mill and Crosscut Saws;
Rowland's Mill and Crosscut Saws;
Spear & Jackson's Mill and Crosscut Saws;
Disston's do do;
On hand and for sale low by C. ORMSBY.

NAILS—500 kegs Shoenberger's Nails on hand and for sale low by C. ORMSBY.

GRINDSTONES—Founderies, Machine-Shops, and Farmers will find a large assortment of Stone at C. ORMSBY'S.

HOES—300 dozen Planters' Hoes for sale by C. ORMSBY.

LOCKS AND HINGES—
300 dozen Locks, assorted;
600 do Hinges, " for sale by C. ORMSBY.

SCREWS—5,000 gross gimlet pointed Screws for sale by C. ORMSBY.

SPADES AND SHOVELS—
50 dozen Ames' Shovels and Spades;
50 do Rowland's " " for sale by C. ORMSBY.

AXES—50 dozen Axes, different brands, for sale by C. ORMSBY.

AX HANDLES—100 dozen Ax Handles for sale by C. ORMSBY.

SCYTHES—
[illegible] dozen Grass Scythes;
[illegible] do Grain " for sale by C. ORMSBY.

LOUISVILLE JOURNAL

GREEN STREET, BETWEEN THIRD AND FOURTH.

PRENTICE, HENDERSON, & OSBORNE, Proprietors.

SUBSCRIPTION PRICES—IN ADVANCE: Daily Journal, delivered in the City, $10; sent by mail, $8 in advance, or $10 if not paid within three months; Country Daily, $6; Tri-Weekly, $5; for any period less than one year, 50 cents a month. Weekly, $2. Weekly Bulletin, $2, if mailed, $3.

CLUB PRICES—IN ADVANCE: Weekly—5 copies or more, $1 50 each.

ADVERTISING—IN DAILY JOURNAL: 1 square (10 lines or less) first insertion......$1 00; Each additional insertion...... 25

IN WEEKLY JOURNAL: 1 square (10 lines or less) first insertion......$1 00; Each additional insertion...... 25

☞ For full particulars as to terms of yearly advertising, &c., see first column on first page.

GEO. D. PRENTICE, PAUL R. SHIPMAN, JAS. S. WALLACE, Editors.
OLIVER LUCAS, Local Editor and Reporter.

FOR STATE TREASURER,
Col. JAS. H. GARRARD.

WEDNESDAY, JUNE 26, 1861.

☞ We find the following article in the Louisville Courier of yesterday. We give the whole of it that we may not be charged with unfairness:

LINCOLN LOGIC.—The authorities of the Confederate States have determined that their own people shall not export certain goods to the North, therefore it is right and proper that the Federal Administration should come here through its agents and prevent our people, the citizens of a neutral State, from shipping goods over our own roads and from our own cities!

The people of the Confederate States are engaged in this war; they expect to bear whatever evils it brings upon them; and consequently it is not unreasonable that they should be deprived of privileges which they have heretofore enjoyed. If Tennesseeans are prevented from selling tobacco or anything else, they alone or principally suffer, and they bear it as one of the evils of the war forced upon them by the North.

But the Confederate States have not sought to prevent the people of Kentucky from selling their productions to whomsoever will buy them.

The people of Indiana and Ohio and Illinois are engaged in this war; they of course expect to bear its evils; and if they are prevented from sending their productions to a market, as they have been, they alone or principally suffer, and they cannot complain.

But not content with cutting off the people of these States from all their resources and inflicting suffering on their people, and not respecting our neutrality, the Administration at Washington comes upon our soil and seeks to make our people bear the burdens of a conflict against which they have protested and to which they are not parties.

The people of Kentucky have no right to complain of the Northern administration for preventing Ohio and Indiana and Illinois from shipping their products to Kentucky or elsewhere, nor of the administration of the Confederate States for preventing their shipments to Kentucky or elsewhere; but they have a right, and it is their duty, to protest against any attempt on the part of the Government at Washington or of the Government at Richmond to prevent us shipping goods from our own cities and over our own roads and rivers.

When an editor of real ability finds himself reduced, in the discussion of a great question, to the supposed necessity of talking after such a fashion as that, he certainly had better abandon the subject and retire at once from the field. Most certainly we never read anything more loose and absurd.

The editor of the Courier rests his whole doctrine upon the assumption that Kentucky, having declared her intention not to bear arms in this war, is not a State of the United States nor a State of the Confederate States, but an absolutely independent State, standing, sitting, or lying between the two. Now everybody, that has sense enough to keep out of fire and water, knows that the fact isn't so, and no one knows it better than the editor of the Courier. We are but just out of an election in which he and all his friends made their utmost exertions to elect their candidates to the Congress of the United States, a thing which they surely wouldn't have done if they had believed Kentucky to be no part of the United States. He has just been elected to an honorable military office, and he knows, that, before he can enter upon its duties, he must take an oath to support the Constitution of the United States, an oath that certainly he would not take if he considered Kentucky to be no part of the United States. If Kentucky is not a part of the United States, when did she cease to be so? In what month and on what day of the month did she secede? By what act did she erect herself into an independent sovereignty? Do not all the functions of the U. S. Government, judicial, postal, and those pertaining to pensions and the revenue, continue to be performed within her borders without being denounced in any quarter as usurpation or trespass? Will any one pretend that Gov. Magoffin can make treaties with foreign countries and appoint ministers to those countries? Why is it, if Kentucky is an independent republic or monarchy, that her people are taking no measures to exhibit her as such before the world?

The editor of the Courier knows—no one knows better—that the claims he sets up in behalf of Kentucky are absurd and ridiculous. He cannot have a boy in his office shallow enough to be imposed on by them. Kentucky is a State of the United States as much as she ever was. She has been, for reasons satisfactory to herself, so disobedient, or, if you will, so disloyal, as to claim for herself exemption from an armed participation in the war with the South and her soil exemption from the tread of hostile hosts, and her claim has been recognized; but she acknowledges the obligation of the Constitution and laws of the United States as expounded by the Constitution of the United States. The position of the Courier that the Government of the Confederate States has a perfect right to prohibit the introduction of all articles from those States into Kentucky or any other part of the United States, but that the United States has no right to prevent the carrying of provisions from Kentucky and the rest of the United States into the Confederate States, is too preposterous to be entitled to even a moment's consideration. It is almost too silly to deserve to be exposed or even to be laughed at.

The Courier, by justifying the Southern Government or at any rate not complaining of that Government for the prohibition of freights from the South upon our railroad and our rivers and the payment of debts to our citizens, and at the same time denouncing the U. S. Government for the withholding of provisions from the South, shows itself a most perverse and miserable public teacher. It can't expect its teachings to be respected. It can't respect them itself.

☞ We don't think it very certain that those persons who have been so indefatigable, night and day, in hurrying off provisions to the Southern Confederacy are likely to make any great speculation out of their operations after all. They have had a good deal of difficulty in shipping the food, and they may have still more difficulty in getting their pay. The impression has generally prevailed that they shipped nothing without being paid for it at the time, but this appears to have been altogether a mistake.

Mr. Skiff of Covington is indicted for treason, the overt act being the shipment of provisions to the South. When he was arrested, his correspondence was seized, and from that it appears that he sent large quantities of bacon and butter to a distinguished citizen of Memphis, formerly of Kentucky, but that the distinguished citizen, acknowledging the consignments, very coolly declared that he wouldn't pay for them—at any rate not till after the war. So poor Skiff was swindled in one Confederacy and is likely to be hung in the other; and we presume his ghost won't be grateful to either.

As for the provisions that have gone off in such abundance upon our railroad, we learn that by far the larger portion has not been sold at all, but is piled up all about in Nashville, numerous clerks from our city being employed there to take care of it and make sales as opportunity offers. We suppose it can be bought with Tennessee paper, and, as there is now an exceedingly stringent law in Tennessee prohibiting the payment of money to men living outside of the Southern Confederacy, we shouldn't be surprised to hear, any day, of the seizure of the piles of bacon as the property of alien enemies.

The Journal is horrified at the thought of an oath being taken lightly and without a proper and serious application of its solemnity.—*Courier.*

Yes, the Journal is horrified at that thought, and we wish the Courier had the grace to be horrified at it too.

☞ A Milwaukee mob has mobbed the banks of that city for discrediting the notes of certain other banks. There is nothing to indicate that the war had anything to do with it.

☞ The Federal Government won't let quinine go to the Southern people. As they won't shake with fear, old Abe means that they shall shake with ague.

☞ There is no truer maxim than that it is impossible to dispute with those who deny first principles. In listening to the tirades of the self-styled friends of Southern rights, it seems to us that they are insensible to some of the plainest moral truths upon which mankind have been entirely agreed, and that with them certain words which have been usually employed by men to designate crimes have either lost their meaning or else in their adulterated minds the crimes imported by these words have been turned into exalted virtues. With them the distinction between truth and falsehood, virtue and vice, seems to be obliterated, and the foundations of morality and rectitude are subverted.

Treason is treason, and, by its definition, consists in levying war against the United States or in adhering to their enemies. And whoever advocates the right of levying war against the United States or of adhering to their enemies is morally guilty of treason.

Robbery is robbery, and all are liable to the charge of robbery who forcibly take the goods or money of other persons. And whoever advocates the right of robbing the United States of its chattels, money, or other property, is morally guilty of robbery.

Perjury is perjury, and he is guilty of it who swears to support the Constitution of the United States and then does all in his power to overthrow the Constitution or the government created thereby.

Now we respectfully submit as a self-evident proposition to all disunionists, secessionists, or advocates of what are falsely called Southern rights, that certain things, which were perpetrated by the authorities and people of South Carolina, Georgia, Alabama, Florida, Texas, Louisiana, and Mississippi against the Government of the United States, are properly denominated treason, robbery, and perjury. And we aver that these odious offences were committed *prior as well as subsequent to the inauguration of President Lincoln* by the authorities and a vast number of people of the States just named. And we may add, that, since the inauguration of President Lincoln, similar crimes have been committed by the authorities and a large multitude of the people of Virginia and Tennessee.

Who does not know that from the first the Southern mind was to be instructed, the Southern heart fired, and the Cotton States precipitated into revolution?

Secession in some of the States was ordained by conventional resolutions, and in others by mere legislative enactments in utter violation of the Federal Constitution and their own State Constitutions.

Forts, arsenals, mints, revenue vessels, arms, and other public property belonging to the United States were violently seized prior to the inauguration of Lincoln in contemptuous defiance of the legal rights of the General Government and the equitable rights of all the loyal States. Violent threats were uttered to seize the common capital of the country, hallowed by the name of Washington, and, in pursuance of those threats, war is at this moment raging under the lead of Jeff Davis and Beauregard, with the evident design of capturing and appropriating some of the most cherished navigation, commercial and proprietary rights and interests which the State of Kentucky, in common with other States, has in the Government of this country. And yet there are Kentuckians whose moral perceptions are so blunted as utterly to ignore the felonious conduct of the conspirators and desperadoes who initiated and brought upon us the countless evils and horrors with which the nation is grieving and groaning.

And seeing, what is transparently patent to every unjaundiced eye, that the act of secession on the part of South Carolina was the first great, overt, and efficient cause of the war, we are inexpressibly amazed to find such men as our old friend Gov. Morehead so blinded and infatuated by some cause or other as to be willing to exclaim "that this war was brought on by Lincoln himself—that it was not precipitated by South Carolina."

Leaving entirely out of view the secession ordinance of South Carolina and the abolition by that State of the Federal jurisdiction and national authority within her limits, it is well known by every man, who has the slightest regard to dates and the truth of history, that South Carolina and other States had committed various acts of aggression and rebellion against the property and authority of the United States—finally culminating in the atrocious assault upon Fort Sumpter—before the Government of the United States did anything more than timidly look after its own property, or was even aroused from the most contemptible lethargy to a semi-consciousness of American nationality, or of even a respectable self-existence.

Let the blame for our unnumbered woes fall where it properly belongs. True it is that our beautiful constellation of States was occasionally jostled from orderly propriety by the naughty action of its Northerly members. But it is better to correct a deviation of stars by the regular laws of the heavenly bodies than to pluck from the solar planetarium the humblest member of the glorious constellation.

To the Editors of the Louisville Journal:

ELIZABETHTOWN, June 22, 1861.

DEAR SIRS: Nearly every day there are cases of guns brought in from the Jo Daviess campground and shipped to Nashville. The guns, I understand, are taken off at the encampment and brought into town by wagons. One case came in this morning, and the countryman said he was told the case was to be sent to Louisville, but it is marked Harris, Edwards, & Co., Nashville, Tenn., and to be shipped to Tennessee.

Dr. L. P. Blackburn, of Natchez, Miss., as his name is registered on the hotel register at Hill's Hotel, was here a few days ago, and took off several cases—destination home. The Doctor stated here he was the agent of Kentucky to the South to buy guns, &c.

If any one of our readers can explain the matters mentioned in the letter above, we should be glad to hear the explanation. It is certain that large quantities of guns have been going and are constantly going from the encampment of the State Guards at Muldraugh's Hill to Nashville—going by stealth. What guns they are, when, whence, by whom, and for what purpose they were taken to Muldraugh's Hill, and by what authority they are shipped to Tennessee, and why such mystery is observed, we are not informed, but should much like to be.

Dr. Blackburn was, it seems, at Elizabethtown the other day, stating that he was the agent of Kentucky for obtaining guns in the South, and yet he took off with him several cases of guns *from* Kentucky to the South. There are suspicious movements in all directions, and the friends of the public safety cannot be too vigilant. As for this transportation of arms to the South, every good citizen should feel himself bound by every consideration of loyalty to his country to do what he can to arrest it instantly. It is treason, and we hope that the next overt act of the kind will be punished as treason. Let us know whether the laws of the land are dead among us or not. If they are, we might as well take our chances for dying too. Life, where treason runs riot, is not worth living.

☞ According to the census of 1850, the whole number of native Kentuckians in the ten seceding States was 27,772, while in the other States the number was not less than 219,871—nearly six times as many. Then must Kentuckians join the Confederate States in this war, as the disunion organs say they must, just to fight for their friends and brethren against aliens?

If any one thinks that we are mistaken as to the facts, let him examine the census for himself.

It is said the Northern Government is sending the negroes captured in Virginia to Cuba, where they are sold to pay the expenses of the war. Such conduct is in keeping with the past lives—not the professions—of the abolitionists.—*Augusta (Ga.) Chronicle.*

This is another of the false stories which have obtained circulation at the extreme South to prejudice the people there. Not a negro has been captured from his owner, since the Federal forces crossed into Virginia, but in many instances runaways have been restored to their masters, or held to be given up when called for.

☞ The Memphis banks have just loaned their own notes, amounting nominally to $175,000, for secession purposes. Soldiers and others will of course be compelled for the present to treat the notes as money, but two years hence the whole mass of the miserable trash will not pay for a supper and a night's lodging.

☞ Rotten stomachs are never "water-rotted."

☞ The Charleston Mercury cannot believe that England and France have prohibited the bringing of Confederate privateer prizes into their ports, for by that act it thinks they declare that they are not neutral or friendly, but hostile nations towards the Confederate States. But if the trans-Atlantic advices are true, the Mercury thinks the Confederate Commissioners ought immediately to drop all intercourse with the Governments of France and England, and that the Confederate States should carry out this policy in their commercial relations. In other words, they should prohibit the exportation of cotton or tobacco to either of these nations, for if England and France can do without the friendship of the Confederate States, it thinks the Confederates can do without them. The Cotton States will never need a standard of weights and measures, while their great staples grow, for every measure of policy is meted out by the fibre of cotton or the stem of tobacco, and they stretch worse than a yardstick in the hands of a shrewd purchaser when he measures his own goods. The Mercury therefore flies off the handle, precipitates, rebels, and is for accepting the quasi hostility which France and England choose to extend and keeping all the tobacco and cotton at home, as it does not believe that Europe can live without the agricultural products of the South. It says:

Possibly England and France, as well as the United States, have yet something to learn of our power and our statesmanship. The Confederate States can make themselves felt in every homestead in France and England; and we mistake the character of the statesmen who rule our counsels if they do not use their power if necessary. They need not beg—they can *command* the friendship of the great nations of the world.

We sometimes think that the Cotton States have a little "oversized their pile" when bragging of the influences of their cotton and tobacco on the destinies and happiness of the world. We fear that they have injured most materially the prospects of their cotton monopoly on account of the great exertions which are now making to obtain adequate supplies from other quarters, while there is now enough on the market for consumption until next May, so that two crops can nearly be brought forward before the looms at Manchester and elsewhere will be brought to a stand still. As for the supply of tobacco, the smoking, chewing, and snuffing nations of the world are not at the mercy of the Confederate States, for it can be grown anywhere throughout the temperate zones and in portions of the torrid. The Indian can puff his calumet, the Oriental his hookah, the Turk his meerschaum, the Havanese his regalia, and uncle Tom and aunt Dinah their clay pipes, without obtaining a license from Jeff Davis or begging the permission of the Charleston Mercury. Some other means than holding back their staples must be devised to relieve the Confederates from their dilemma. We fear they will not take our advice, but we will give it gratuitously, casting our bread upon the waters in the hope that it will fruitfully come back to us. Let them return to their broken allegiance; stop their longings after kings and a monarchy; cultivate the arts of peace; emulate the example of Kentucky; reawaken a reverence for the precepts of Washington, instead of hankering to possess our Capital which bears his name; respect the teachings of our nation's sages; send into exile all the rash leaders and perturbed spirits who, for thirty years, have been sowing treason without reaping their merited crop of hemp; pass resolutions to send delegates to a national convention under the provisions of the Constitution, which every one is bound to support; and then, as it by magic, the baleful influences which now hang over their cotton bales and the blockheads who are now rendering worthless their tobacco hogsheads will be dispersed, while the pure white of their cotton and the graceful blue curls of their tobacco will be seen again in every country, and bring back the rich harvest of their agricultural industry. The world is very large, as the Charleston Mercury must geographically know, but its length and breadth cannot be properly estimated if cotton is placed so near the eye as to obstruct the vision; it shuts out the efforts of the European Supply Associations to obtain new sources of supply from Africa, Australia, South America, the West Indies, and other countries, and "to assist in the work of creating that healthy competition among many markets, which alone can obviate the evils arising from the present position of dependence upon one main source of supply."

This subject has grown under our pen, beyond our original intention, but it is of vast importance to the United States, and as we are hopeful that all the American brethren will yet again "dwell together in unity," we shall take an early opportunity to refer to the exertions which are now making abroad to break down our monopoly supply of cotton and to show that the Gulf States cannot expect to enjoy their almost exclusive market if they continue to embarrass the European trade; on the contrary, they will stimulate British capitalists in their determination to be no longer dependent upon one source of supply for raw cotton. United or separated from our sister States on the Gulf of Mexico, we shall never forget our consanguinity, and it will therefore be our duty to warn them of the perils to which they subject themselves, when they are led astray by their vainglorious ideas that the world is at the footstool of King Cotton, and that all the nations must humbly pay tribute to him.

THE OATH TAKEN BY LINCOLN'S ARMY.—The following is a copy of the oath which Lincoln causes to be administered to all the officers in his army and navy—an oath to obey and support, not the Constitution, but the President himself:

I, ————, do solemnly swear, or affirm (as the case may be), that I will bear true allegiance to the United States of America, and I will serve them honestly and faithfully, without any mental reservation, against all their enemies or opposers whatsoever; *that I will serve and obey the orders of the President of the United States,* and the orders of the officers appointed over me, according to the rules and articles for the government of the navy [and army] of the United States.

Sworn to and subscribed before me, at ———, this ——— day of ——, 18—.

Justice of the Peace.

We copy the preceding from the Louisville Courier of yesterday. We should probably call it a trick, if we didn't know the editor of the Courier to be above the practising of tricks. His language necessarily conveys the idea that President Lincoln has got up, for especial purposes, a new form of oath to be administered to the officers of the army and navy. But we presume he cannot be ignorant that the fact is otherwise. He unquestionably knows that the oath which he quotes is the oath that has been administered to officers of the army and navy of the United States from the beginning of the Government.

What means then this unseemly grumbling? Would the secession organs have Mr. Lincoln assume the responsibility of changing or abolishing oaths of office? How can it be possible to attach the least importance to the complaints and objurgations of organs that resort to such means of misleading and exasperating the public mind?

☞ Prof. Lowe, as we learn from Washington, goes up every day in his balloon to make reports of the situation of the Confederates for the information of Gen. Scott. And it seems that the Confederates, profiting by the example, have employed another Professor to go up daily in another balloon for the information of Gen. Beauregard. We shall probably hear next that the rival balloons have been mounted with guns and had an engagement in mid air. A ball passing through one of them would probably let out as much gas as if it went through the head of Gov. Wise.

THE FIRST DISTRICT.—A letter from Morganfield, Union county, informs us that the mandate of the Mayfield Convention was carried out there to some extent. Upon going to the polls voters were saluted with the question, "Are you for the North or for the South?" Few if any of the Union men answered this question, and a general opinion prevailed that it was an insult to ask it, as they were opposed to all sectional issues and were for the whole country, knowing no North, South, East, or West.

☞ It does seem to us a very scandalous and a very foolish thing, that so many incompetent men, mere lawyers and politicians, who have not one grain of military knowledge, are appointed to important positions in the U. S. army, whilst the old veteran, General Wool, whose whole life has been spent in the successful service of his country in the field, is required to remain aloof from the conflict. Would *he* ever have made such wretched blunders as were made at Big Bethel and Vienna?

☞ It is unfortunate that the Southern telegraph has been interrupted so that the Confederate press cannot obtain news from the seat of war. The Augusta Chronicle, in the absence of authentic information, settles the fate of Washington with ease. It proposes to concentrate thirty-five thousand troops at Harper's Ferry and twenty-five thousand at Manassas Junction, and leaving fifteen thousand at the former advance simultaneously from Manassas on Alexandria and Arlington Heights and thus on Washington, and from the Ferry with twenty thousand men to the Relay House. A rising in Baltimore and all Maryland, the Chronicle thinks, would make the Confederate footing sure in that State, and Washington could be captured. It asks impatiently, "Why not advance?" and evidently shows that Davis made a mistake in appointing Beauregard to the chief command when the Chronicle editor is unemployed, for, says he, "the Capital in our hands and all the advance Lincolnites cut off, the war might end, or with fifty thousand soldiers Jeff Davis could march on Philadelphia against a wild rabble of millions, unarmed, unorganized, and without leaders. The Federal troops at Chambersburg, with forty thousand from the West, might attack Harper's Ferry if they chose, but it would be held. The best Federal troops are moved forward from Washington as the new recruits arrive there, and north and east of Baltimore there are neither drilled troops nor generals."

There is either gross ignorance or wilful deception in all this. Harper's Ferry, regarded as a point of such impregnable strength, is deserted; the whole line of the Baltimore and Ohio railroad and of the Potomac river is unobstructed; there is not a foot of ground possessed by the Confederates on which it is possible to outflank Washington; and an advance towards the North would be met by disciplined reserves under experienced officers. The whole Southern press is engaged with the Augusta Chronicle in the effort to misrepresent the position of the Northern army and to lead the young and gallant spirits of the South to enlist in this pernicious war under the impression that the contest will be short, vigorous, and successful.

KENTUCKY.—We think "old Kentuck" will "come" before long. Her famous plan of neutrality does not work well. The telegraph advises us that her soil has been invaded. The Kentuckians will not endure Lincoln's treatment much longer. He is beginning to crowd them a little too close. They will wake up like a volcano, and be altogether with us soon.—*Mobile Advertiser.*

This is the way the Cotton States look upon the position of Kentucky, but they need not be alarmed. We can take care of ourselves, and that without "going" to the Southern Confederacy. Our plan of neutrality *does* work well. We are the only State owning slaves that is not rent by civil war and filled with the sulphurous smoke of battle. "Lincoln's treatment" is far preferable to that which the Confederate States extend to us. The former, representing the legal government of the United States, says we must not give aid and comfort to their enemies by shipping provisions and munitions of war to them. But the Jeff Davis government forbids us to receive a single pound of cotton or plug of tobacco, has closed the navigation of the Mississippi to commerce, seized our steamboats, and offered indignities to our citizens. There is nothing in the entertainment to which the Cotton States invite us which can induce us to accept the invitation. We shall fare better on our home fare, and not bid farewell to substantial peace in exchange for the doubtful honor and glory of fighting the battles of Jeff Davis on the soil of Virginia and our own soil. The Mobile Advertiser may rest assured that there is no crater about to burst forth in our State, unless Governor Magoffin forfeits all his pledges and turns the veriest traitor to the true interests of Kentucky.

☞ The Atlanta (Geo.) Intelligencer has heard it suggested that it is the intention of the Confederate Congressmen and Cabinet officers to pay into the common treasury the amount of their salaries during the war, and that the principal office holders, who can afford it, intend to receive only half of their salaries, paying the other half for the benefit of the volunteers. Praiseworthy and patriotic as the Intelligencer considers this, it is not yet satisfied, but suggests that every public servant in the employ of the Confederate Government should accept no more pay than is given to the privates in the volunteer regiments. That will do, with a proviso, which is that they subsist on camp rations during the continuance of the war. If soldier's pay and soldier's fare allotted to the political leaders who have thus far worked the game of secession do not bring them to a sober preparation for overtures of pacification, nothing else can influence them.

☞ The Richmond Whig is particularly delighted with the Constitution of the Confederate States because it contains wholesome qualifications of the power of removal from office by the Executive, restricting its exercise to cases where services are unnecessary, of dishonesty, incapacity, inefficiency, misconduct, or neglect of duty, and when so removed from office the removal shall be reported to the Senate with the reasons therefor. Thus the Whig thinks the system of rewards and punishments will be extirpated at a blow; the vile weed which would have poisoned all the flowers of Eden itself is rooted up and cast into the fire. When we reflect that this pernicious weed was nurtured in our system by the very men now most prominent in the cause of secession, and that they have virtually had control of the advisory power of appointments for a great number of years, we cannot help being amused at the zeal of the apostate Whig.

☞ The Fourth of July is to be kept in Georgia by the cotton planters, who will meet in convention at Macon, and then and there proclaim their eternal independence of Northern financial and commercial domination. It is urged that this will strike a long premeditated blow to destroy New York, and that every dollar subscribed by the Southern planters in Confederate bonds is a preliminary step in the establishment of a new financial association, entirely controlled by the planters of America, and one which will yet govern the world. We shall have cotton as a legal tender next, if not for a circulating medium.

☞ Col. Thomas C. Hindman, late member of Congress from Arkansas, complains bitterly of his State for not supplying his regiment with blankets and shoes. He says that he wrote to the Military Board at Little Rock, "I requested you to allow me to apply to the benefit of my men the proceeds of the sugar now in store, *which I seized from Cincinnati steamboats,*" but that his request was not granted. It certainly is a hard case if an Arkansas thief cannot be allowed to use as he pleases his own personal stealings.

☞ Our neighbor of the Courier managed to write a leading editorial article yesterday upon "Neutrals and Privateering" without stating or even intimating to his readers the interesting and important fact that Great Britain has resolved not to permit the privateers of the Confederate States to take any prizes into her ports. He can talk more and tell less than any other intelligent gentleman we have the fortune or misfortune to be acquainted with.

☞ The Augusta (Geo.) Chronicle, calling attention to the vote to be taken next Tuesday on the ratification of the new State Constitution, says it has been but little discussed by the press or people, which it regards as an evidence that "the people really care very little about the new Constitution, thinking they have done well enough under the old one." If such is the opinion of the Georgians, why not let "well enough" alone?

☞ The Hon. Hendrick B. Wright, who has been elected to Congress from the Twelfth District of Pennsylvania to succeed George W. Scranton, deceased, was a Douglas Democrat at the Presidential election, but is now a Union man. Mr. Wright has heretofore served in Congress one term and he presided over the National Democratic Convention at Baltimore in 1844 which nominated James K. Polk for the Presidency.

☞ Several of the editors in the Confederate States are fond of calling Mr. Lincoln "the Gorilla." The Gorilla, as travellers tell us, is an animal that sits upon the branch of a tree, and, when a man is passing under, seizes him around the throat, draws him up, and holds him suspended in the air till he is choked. Have our friends of the secession press some suspicion that Old Abe may haul them up to the limb of a tree?

LOUISVILLE DENTAL DEPOT.
Family Drug and Prescription Store
MOZART HALL,
CORNER FOURTH & JEFFERSON.
S. P. AWES, Proprietor.

FOR SALE,
BEST QUALITY OF PITTSBURG COAL AT THE lowest market price. Also, BEECH BOTTOM COAL at much lower rates by
J. N. KELLOGG, Agent,
Near the corner of Third and Main.

FINE KENTUCKY JEANS!
Having reconstructed my Mill, and added new machinery for making
FINE KENTUCKY JEANS,
(which is now being worn so extensively in the South and West), I am now prepared to furnish an article of superior quality, which I will warrant FREE FROM GREASE AND MADE OF PURE NATIVE WOOL.
☞ A good supply of NEGRO JEANS and LINSEY on hand. L. RICHARDSON.

FOR COUNTY CLERK.
WE are requested to announce CHARLES R. SAMUELS as a candidate for County Clerk of Bullitt county to fill the vacancy occasioned by the death of his father Robt. F. Samuels.

SPECIAL NOTICE.
A SPECIAL TRAIN WILL BE RUN ON THE BARDSTOWN RAILROAD on THURSDAY of this week for the accommodation of those who wish to attend the closing exercises at the Nazareth Female School. The train will connect with the 7 A. M. train on L & N. R. R., and, returning, connect with the train arriving at Louisville at 5 P. M.

FOUND.
ON yesterday, in one of the Louisville and Portland Railroad omnibuses, a LADIES' RETICULE containing a small amount of money, which the owner can have on delivery and paying for this notice. Inquire at this office.

Boarding in the Country.
TWO or three families can be accommodated with good rooms and board in the country about three miles from the city by applying soon at No. 6 Masonic Temple.

COMPANIES of the LOUISVILLE HOME GUARD
Desirous of competing for the prize of ONE HUNDRED DOLLARS to be awarded at the fair Grounds on Thursday, July 4, 1861, will please send their address to Secretary, box 473, when further information will be given.

NOTICE.
To the Gentlemen Officers of the State Guard, viz:
Dr. T. W. Benson, Maj. A. L. Symme,
Dr. R. T. Breckinridge, W. B. Hexan,
Dr. T. W. Scott, Geo. Stealy,
Dr. T. P. Satterwhite, Lieut. Henry Davidson,
Dr. B. N. Wible, Capt. W. D. Rogers.
Dr. A. B. Cook.
At the request of these gentlemen, Mons. L. B. de CRETY will form several classes for the instruction of the Sabre, Sword, Foil, and Poignard, and also the Bayonet Exercise.
PRIVATE LESSONS $1 each.
CLASSES—From 10 to 20, per month, $6.
" 3 to 10, " " 5.
" 60 & over, " " 4.
☞ Office 330 Green street, adjoining the Journal office.

VOLUNTEERS, ATTENTION!
Rally! Rally! Rally!
THE GARVIN RIFLES RECRUITING OFFICE will be open every day at the Store of Lieut. J. M. Smith, on Market street, between Second and Third. All Union men wishing to serve the United States Government for 3 years or until the war is over, will be regimented to be raised by Brigadier General Rousseau, will attend and enroll themselves as soon as possible, and be well fed, clothed, and paid. Rolls will also open at the house of Lieut. George Koch, on Green street, between Jackson and Hancock, and at Ben. Sweeny's, on Market, between Fifth and Sixth.
N. B.—A good Drummer and Fifer wanted. All information given by applying at the office.
WM. C. SHAW, Recruiting Officer.

CELEBRATION
OF THE
4th of July, 1861.
A GRAND CELEBRATION of the Anniversary of Independence will take place on the Fair Grounds near this city, on
Thursday, July 4, 1861.
PROGRAMME.
PRIZE DRILL of Companies of the Louisville Home Guards for $100 in the ring of the Amphitheatre.
THE ORATION OF THE DAY.
☞ Two Bands of Music are engaged, and dancing may be enjoyed either on the green or on a floor.
☞ A fine day will no doubt be granted for the occasion; but if a shower should come, there is abundant shelter for all on the grounds.
☞ The Louisville and Frankfort Railroad will run trains to and from the Grounds.
☞ Tickets of Admission 25 cents. For sale at A. Gunter's, Frank Madden's, and John W. Clarke's book-stores.

COTTON YARN.—300 bags Tennessee Yarns, assorted numbers, for sale by GARDNER & CO.

FLOUR—100 bbls Extra Family Flour for sale by GARDNER & CO.

RICE—150 tierces strictly prime fresh beat Rice received per Louisville and Nashville Railroad and for sale by H. D. NEWCOMB & BRO., Fourth st., between Main and Water.

RALLY! RALLY!! RALLY!!!
ALL GOOD UNION MEN, WHO LIKE their country better than they do their lives, will please call at G. SMITH'S, Market street, between Eleventh and Twelfth. J. W. Rankin, Recruiting Officer, will be on hand and enroll all names of those who wish to enlist in their country's service.

BOARDING.
WITH two pleasant rooms (furnished or unfurnished) can be had in a central location with a private family where there are no children. Address Box No. 138, P. O. with name.

Office of the Adams Express Company,
LOUISVILLE, June 23, 1861.
POSTAL ARRANGEMENTS.
WE ARE PREPARED TO TAKE CHARGE OF and forward Letters to all parts of the United and Confederate States under the rules and regulations of the Post Office Department.
Letters to be forwarded by us must be enclosed in U. S. Government envelops, and for each half (½) ounce letter our charge is twenty-five (25) cents, which covers all expenses to destination. All letters forwarded by us are delivered to consignee or mailed at the most convenient place if beyond our lines.
With our connections South, we have every facility for giving this department of our business prompt despatch.
☞ Express for the South closes at 10 A. M. and 7 P. M.; for the East, at 1 P. M.
S. A. JONES.

MEDICAL BOARD.
SURGEON GENERAL'S OFFICE, June 20, 1861.
BY DIRECTION OF THE SECRETARY OF WAR, a Medical Board, to consist of Surgeon A. N. McLaren, the Medical Director of the Department of Washington, Surgeon L. A. Edwards, and Assistant Surgeon T. M. Getty, U. S. Army, will convene in this city to-morrow morning at 10 o'clock, or as soon thereafter as practicable, for the examination of such applicants for the position of Surgeon for a Brigade as may be referred to it by the Secretary of War.
Appointments will be made from among those only who shall be examined and reported as fully qualified by said Board.
The sessions of the Board will be held at No. 170 Pennsylvania avenue (north side), between Seventeenth and Eighteenth streets.
C. A. FINLEY, Surgeon General.

NO BLOCKADE!
THE NASHVILLE CHRISTIAN ADVOCATE AND HOME CIRCLE will hereafter be sent by Adams Express to this city and mailed here to subscribers throughout Kentucky and other portions of the United States. The subscribers in the city may, if they prefer it, call for their papers at the
METHODIST BOOK ROOMS,
No. 223 Third street.
Call and subscribe if you have not done so.
SCHOOL BOOKS for sale.
A. H. REDFORD.

FOR CASH.
MARSHALL & DICKINSON,
No. 217 Fourth street,
BETWEEN MAIN AND MARKET STS.,
WE ARE NOW OFFERING GREAT INDUCEMENTS to buyers in
CARPETS, CURTAINS, FLOOR OIL-CLOTHS, RUGS AND MATS, CURTAINS AND DAMASKS, LACE CURTAINS, LINEN GOODS
of every description for family use, at very low prices for cash and cash only.
MARSHALL & DICKINSON,
217 Fourth st., between Main and Market.

CHAMPAGNE AND CATAWBA WINES—
20 cases Widow Clicquot Champagne;
21 do Delmonico do;
25 baskets Verzenay do;
25 do old Heidsick & Co. do;
20 cases Mo. Sparkling Catawba;
20 dozen Dry do;
In store and for sale in quantities to suit purchasers by
J. P. THOMPSON, 76 Fourth st.

CLARET WINES—
24 cases St. Julien, vintage of 1857;
20 do Floriac, vintage of 1857;
25 do St. Estephe;
In store and for sale in quantities to suit purchasers by
J. P. THOMPSON, 76 Fourth st.

OLYMPIAN SPRINGS
(FORMERLY MUD LICK SPRINGS).
THIS DELIGHTFUL PLACE OF SUMMER RESORT is now open for the reception of visitors, the scenery of which is unsurpassed for its beauty; and the location of which is entirely exempt from miasmatic influences. In point of variety and efficacy the waters are unequaled by any similar piece of resort, among which may be enumerated the White Sulphur, the Black Sulphur, the Saline Spring, the two Chalybeates containing the Sulphate and Carbonate of Iron, the Epsom Chalybeate, the Soft Water Spring, etc.; from which it will be seen that any disease is amenable to the influence of mineral waters can be successfully treated at this watering-place. There is a resident physician at the Springs who will advise invalids in regard to the use of the water.
The cottages, main buildings, etc., are pleasantly situated, and the table is equal to the best. The bar is furnished with the choicest liquors, and an abundance of ice has been secured. There is a post-office at the Springs, and are tri-weekly received.
Olympian Springs are situated in Bath county, Ky., and are accessible from Lexington or Paris, by stage, by way of Mt. Sterling.
H. HILL, Proprietor.

REAL LACES
RECEIVED BY EXPRESS A LOT OF
REAL LACE
Mantles and Points.
C. T. MERRIMAN,
National Hotel Building,
FOURTH STREET.

KENTUCKY LARD—80 kegs prime family Lard for sale by HIBBITT & SON

S. BARKER & CO.,
317 Fourth st.,
Will offer, on MONDAY, June 24, 1861, large lots of
DRESS GOODS,
DOMESTICS, &c.,
At the following Low Prices:

FINE MADDER PRINTS......6¼c, worth 10c.
" " LAWNS......6¼c, worth 12c.
FRENCH ORGANDIES......25c, worth 40c.
FINE FRENCH CHINTZ ORGANDIES 35c, worth 60c.
PLAIN LAVELLA CLOTHS......7½c, worth 20c.
BROCHE MOZAMBIQUE......35c, worth 50c.
PLAIN " ......60c, worth 75c.
BEREGE ANGLAIS......35c, worth 50c.
RICH BROCADE POPLINS......70c, worth $1.
FIGURED GRENADINES......50c, worth 75c.
SOLID COLORED BEREGE (plain and crape)......25c, worth 40c.
SOLID COLORED BEREGE (3 yards wide)......60c, worth $1 25.
HEAVY BLACK SILK......85c, worth $1 25.

Also new and elegant SILKS and DRESS GOODS at equally low prices, Lace Points and Mantles, Silk Mantles, black Grenadine Shawls, black Silk Shawls. Also Linen Drills, fancy Linen Checks, Spanish Linens, &c., for men's and boys' wear. Also 500 doz Ladies', Gent's, and Children's Hosiery, White Military Gloves, White Goods; Laces, Embroideries, &c. 300 pieces Irish Linen from 25c. to $1 per yard. A large stock brown and bleached Cottons and Domestics of every description.

Carpets, Oil-Cloths, and Lace and Damask Curtain Goods
AT COST AND LESS THAN COST.
S. BARKER & CO.

AT WAR PRICES!
Carpets and Dry Goods!
CURTAINS AND CURTAIN MATERIALS;
TABLE AND ALL OTHER GRADES LINENS;
FLOOR OIL-CLOTHS, all widths;
EVERY DESCRIPTION OF CARPETING;
PLAIN BLACK GRENADINES;
PLAIN BLACK SILKS, every grade;
LAWNS, BEREGES, WHITE GOODS, &c.;
BLEACHED AND BROWN COTTONS;
With a full stock of
DOMESTIC GOODS, CANTON MATTING, &c., &c.;
Which will be sold low by
C. DUVALL & CO.,
225 Main st., opposite Bank of Kentucky.

$25,000 WORTH
FASIONABLE
Clothing and Furnishing Goods!
At great sacrifice for cash at
J. M. ARMSTRONG'S,
On Main, opposite the National Hotel,
FINE DRESS SUITS;
FINE BUSINESS SUITS;
SUMMER SUITS;
BOYS' SUITS;
CHILDREN'S SUITS;
Also a superior assortment of
SHIRTS;
HOSIERY;
GLOVES;
UNDERWEAR, &c., at
ARMSTRONG'S.

☞ Having just returned from Cincinnati, where I have procured, through the kindness of Col. R. Anderson, one large and one small sized Photograph of himself, in full uniform, with the identical cloak and cap worn by him at Fort Sumpter during the bombardment, I am now ready to furnish his friends and admirers with duplicates of each at my Gallery or at Frank Madden's Bookstore, 331 Third street.
E. KLAUBER.
Bee Hive Gallery, Main street, between Third and Fourth.

For Cash!
LESS THAN COST OF IMPORTATION!
CARPETS! CARPETS!
FLOOR OIL-CLOTHS,
RUGS, MATS,
BLANKETS, and
CURTAIN AND LINEN GOODS
Of every variety at
HITE & SMALL'S.
With the above full stock of fresh Goods, purchased for cash at the lowest prices, FOR CASH we offer inducements in accordance with the times.
HITE & SMALL,
Main street, between Third and Fourth.

FOR SALE CHEAP:
ONE SECOND-HAND MUNN & CO. THRESHER, with Horse-Power;
ONE SECOND-HAND FAN MILL;
HORSE RAKE;
All in good order, and will be sold low if called for immediately at C. ORMSBY'S, 332 Main st.

CONGRESS HALL,
Cape May, Cape Island, N. J.
THIS WELL-KNOWN FIRST-CLASS HOTEL will be opened for the reception of guests on Thursday, June 20.
WEST & THOMPSON, Proprietors.

AMERICAN LETTER EXPRESS!
OFFICES, NO. 307 GREEN ST.,
Between Third and Fourth, and corner Third and Walnut sts.
THE undersigned have formed a Company for the purpose of transmitting letters, &c., to and from the Southern Confederacy at a reasonable rate, and agree to furnish merchants and others their correspondence between Louisville and Nashville at regular intervals as may be most convenient to all parties concerned.
THOS. E. JENKINS,
W. H. McGILL.

The undersigned know the above parties to be reliable and responsible persons, and entitled to all confidence.
W. L. Kelly, Ass't Postm'r, Julius Winter,
Geo. D. Prentice, Luke P. Blackburn,
Wm. Skene & Co., Lindenberger & Co.,
Chamberlain & Tapp, E. D. Owsley,
Ben. J. Adams, J. Smith Speed,
Richard Trabue, G. Q. Armstrong,
J. Lawrence Smith, W. T. Bartley & Co.,
O. H. Stratton, Guthrie & Co.,
Ishaol Henderson, A. Throckmorton,
Harney, Hughes, & Co., Cornwall & Bro.,
James S. Wallace, Wm. Gay,
W. N. Haldeman, Marshall Halbert & Co.,
Brannin & Summers, S. H. Mathews,
Hull McGraw, J. W. Tompkins,
Joe B. Smith, J. Mason & Co.,
S. Richardson, Kitts & Werne,
Wallace, Lithgow, & Co., Paul R. Shipman,
Brady & Davis, J. G. Dodge & Co.,
Brinley, Dodge, & Co., Hexan & Escott,
Sandford Duncan, G. Lichten & Co.,
T. & R. Slevin & Cain, John J. Speed.

Crab Orchard Springs.
THIS CELEBRATED WATERING-PLACE will be opened for the reception of visitors on 6th of June next. Invalids will be received at any time. Ample provisions made for the accommodation of a large company. JNO. H. CALDWELL, Agent.
Crab Orchard, Ky., May 16, 1861.

Dissolution.
THE partnership of CURTIS & WARREN in the Exchange and Banking business has this day expired by limitation and is dissolved, J. P. Curtis retiring therefrom.
The same business will be conducted by the remaining partner under the name of C. N. WARREN & CO., who will assume all the liabilities and take charge of all assets of the said firm.
J. P. CURTIS.
June 1, 1861. C. N. WARREN.

BOARDING.
A FAMILY and several single gentlemen can be accommodated with fine rooms and good board by applying at MRS. E. W. GARY'S,
Sixth st., immediately opposite St. Paul's Church.

NOTICE.
ALL PERSONS DESIRING TO MAKE SHIPMENTS of Goods over the Louisville and Nashville Railroad, on and after Monday, 24th June, 1861, will please call at my office and obtain the requisite information, together with permits attending such shipments as may be admissible.
CHAS. B. COTTON,
Surveyor of Port of Louisville.
Louisville, June 21, 1861.

Split-bottom Chairs.
WE ARE AGENTS FOR THE SALE OF KENTUCKY Penitentiary split-bottomed Chairs, and have in store for sale a large lot of all sizes.
A. L. SHOTWELL & SON, Wall street.

The Debates of Congress.
THE DEBATES OF THE NEXT SESSION OF Congress, to convene in Washington City the 4th of July, 1861, will be published officially by the undersigned in the CONGRESSIONAL GLOBE and APPENDIX, in book form. The latter passes free through the mails. The price for either during the session is $3, in advance, payable in specie, postal bills, or the notes of specie-paying banks.
JOHN C. RIVES.
Washington, June 18, 1861.

SUNDRIES—
60 bbls No. 1 Salt;
30 bbls Table Salt in small bags;
80 bbls Cider Vinegar;
25 bbls large No. 3 Mackerel;
30 ½do large No. 3 do;
20 bbls medium No. 3 do;
25 ½do No. 2 do;
50 kits No. 2 do;
100 boxes Herring;
75 casks Soda;
25 boxes Soda in 1lb papers;
300 do Stone Pipes;
200,000 G. D. Caps;
100,000 S. B. do;
20 boxes Butler's Blacking;
25 do quart Flasks;
20 do pint do;
10 do ½pint do;
In store and for sale by
MARSHALL HALBERT & CO.
216 Main st.

COFFEE—100 bags prime Rio landing from Ben. J. Adams and for sale by GOOD & MOODY.

SUGAR—47 hhds fully fair and prime landing from steamer Grey Eagle and for sale by RAWSON, TODD, & CO.

COFFEE.
100 bags Rio;
100 pockets Java; for sale by
CASTLEMAN, MURRELL, & CO.

AUGUST ELECTION.
FOR THE LEGISLATURE.
CHAS. D. ARMSTRONG is a candidate for the Legislature in Jefferson county, subject to the decision of the Union Democratic Convention.

WALL PAPER
AT
WAR PRICES
We have still on hand a good assortment of the above at VERY LOW PRICES.
Window Shades
AT PRICES TO SUIT THE TIMES.
Give us a call before purchasing elsewhere.
LAPP & BROTHER,
303 Fourth street,
BETWEEN MARKET AND JEFFERSON STREETS,
Next door to Fonda's Grocery.

Grayson Springs, Ky.
THE undersigned having the entire control of James F. Clarkson's interest in this establishment, will open the same for the reception of visitors on the 10th of June, with a promise to keep a plain and substantial Kentucky Hotel, including all the best supplies the country will afford, and solicits patronage.
TERMS OF BOARD:
Board per day......$1 25
Do. " week......7 00
Do. " month......25 00
Children and servants and half price.
Horses $3 50 ☞ week.
M. P. CLARKSON.

MADAME ISABEL SNELL,
DOCTRESS & ASTROLOGIST,
..., second door from Grayson,
WOULD respectfully inform the citizens of Louisville that she is able to tell anything they have in their mind, and can help people out of their trouble, no matter what it is. She was born with a secret that enables her to surpass any one else in TELLING FORTUNES. She can also find out through her secret all circumstances of sickness, and can tell what will cure, as there are roots growing for every disease in the world.
Madame I. S. is the only one that can make DR. HUFLAND'S LIFE ESSENCE pure. This mixture is good for all diseases, and can only be bought in her office, No. 500 Eighth street, second door from Grayson.
Every person that is depressed and troubled about War should call on her, as she is the only one that inherited the secret from la *Norma*, the great Fortune-Teller that assisted Napoleon of France in all his undertakings, and made him successful in all his battles. She wagers $1,000 that no one can surpass her.
Please call and see her, and you will be relieved. Those who are too poor, *of for the Union*, can come without money; and those who don't believe, call at 12 o'clock at night and she will make them believe.

DICKSON & GILMORE,
Importers of Guns & Fishing Tackle
WHOLESALE AND RETAIL,
No. 51 Third street, near Main, Louisville, Ky.
WE are now receiving a large stock of fine and plain double and single barrel Guns, Colt's and Allen's Pistols, Rifles of every description and every article used by Gunners and Sportsmen; also Fishing Tackle of every description; all of which they will sell for cash or to punctual customers. Give us a call, all of you who are in want.

METHODIST BOOK ROOMS,
No. 223 Third street, near Main.
SCHOOL BOOKS OF EVERY DESCRIPTION kept constantly on hand.
A. H. REDFORD.

NEW YORK
KEROSINE OIL CO.
At Prices to Command the Market!
KEROSINE ILLUMINATING OIL;
PARAFFINE ILLUMINATING OIL;
PETROLEUM ILLUMINATING OIL;
MACHINERY OILS.
DEPOT,
COZZENS & CO., 89 Water New York.

Save Your Fruit!
A LARGE SUPPLY OF
MASON'S FRUIT CANS;
WILLOUGHBY " "
NEWMAN'S " "
KEYSTONE " "
EXCELSIOR " "
SPECIE " "
For sale at panic prices.
W. CASSEDAY & SON.

J. W. COOK,
Optician from Paris.
Long Practical experience and a large assortment of OPTICAL INSTRUMENTS, SPECTACLES, AND GLASSES.
403 Third st., bet. Jefferson and Green,
LOUISVILLE, KY.
N. B. Watches and Clocks repaired and warranted.

WEBSTER'S GALLERY HAS always been the leading Gallery in the West and it is surprising to what perfection they have brought this Beautiful Art. We were not a-ware until we visited this famous Gallery a few days since, and saw the walls completely covered with elegant and truly artistic gems of Portraiture, of every size and style, and all seemingly so perfectly life-like; we saw that until then we had no idea Messrs. Webster's stare, or were as it is really true. But the papers have been half told.
GO AND SEE.

Preserve the Hair!
STRATTAN'S KATHAIRON,
For Preserving, Restoring, and Beautifying the Hair.
A JUSTLY CELEBRATED ARTICLE IS MANUFACTURED in the CITY OF LOUISVILLE, at the Capitol Drug Store, and the proprietor claims that it is superior in many respects to any preparation of the kind now in use, and warrants that it will give complete satisfaction. Its virtues have been fully tested, and numberless testimonials can be produced as to its efficacy.
Orders from the country solicited.
Wholesale price $1 50 per dozen. Retails at 25 cents per bottle. O. H. STRATTAN, Manufacturer,
Opposite the Post-office.

Perfumery, Soaps, Toilet Goods, &c.
I HAVE JUST RECEIVED AND OPENED A LARGE assortment of Handkerchief Extracts, Toilet Soaps, Brushes, and Fancy Goods, which I am selling at exceedingly low rates. I intend to cater to the wants of my friends and patrons in every particular, and trust they will continue former favors.
O. H. STRATTAN, Apothecary,
Opposite the Post-office.

LORRILLARD'S SNUFF
(In bottles and bulk)
FOR SALE IN QUANTITIES TO JOBBERS BY
R. A. ROBINSON & CO.,
Wholesale Druggists, 515 Main st.

WM. SUMNER & CO.,
AGENTS FOR
WHEELER & WILSON'S
Family Sewing Machines,
NO. 1 MASONIC TEMPLE,
LOUISVILLE, KY.

DOCTOR W. H. WAY
OFFERS HIS PROFESSIONAL SERVICES TO the citizens of Louisville...... Office on Chestnut, between Sixth and Seventh streets.

Hardee's Tactics.
A SUPPLY in a day or two; authorized edition in two volumes; containing also the State Guard Manual. Price $3. By mail $3 25. Send cash orders to I. A. CIVILL & WOOD.

FIRE INSURANCE!
BY
JOHN MUIR.
SECURITY FIRE INSURANCE COMPANY,
No. 31 Pine street, New York.
Cash Capital......$500,000.
This Company does business on the mutual plan, returning to the policy-holders three-fourths of the profits of the company.
PHOENIX FIRE INSURANCE COMPANY,
No. 89 Wall street, New York.
Capital and Surplus......$290,000.
MONTAUK FIRE INSURANCE COMPANY,
No. 80 Wall street, New York.
Capital and Surplus......$184,000.
ATLANTIC FIRE INSURANCE COMPANY,
No. 14 Wall street, New York.
Capital and Surplus......$240,000.
PARK FIRE INSURANCE COMPANY,
No. 50 Wall street, New York.
Capital and Surplus......$291,000.
The undersigned, Agent of the above reliable Companies, will do a general Fire Insurance business at the lowest established rates. Losses, as usual, promptly adjusted and paid. He solicits a return of the patronage of his former friend's business, and of the public generally. JOHN MUIR.
☞ Office at Jefferson Insurance Company, Main st., opposite Bank of Louisville.

Jefferson Insurance Company.
Office on the North Side Main Street, Opposite the Bank of Louisville, over the store of Rawson, Good, & Todd.
Chartered Capital......$300,000
Paid in and secured......$125,000
RISKS taken on Shipments by Steamboats, Vessels by Sea, and by the usual modes of Inland transportation; also on the Hulls and appurtenances of Steamboats. JOHN MUIR, President.
WM. MUIR, Secretary.
DIRECTORS.
E. Bustard, John Cornwall,
John Ferguson, jr., R. P. King,
A. Rawson, S. W. Montgomery,
John White, S. G. Henry.

Guthrie Insurance and Trust Company.
Chartered Capital......$500,000
Paid in and Secured......$100,000
This Company is now organized and ready to engage in a general Fire and Marine Insurance business on liberal terms. Office in basement of Southern Bank, corner of Main and Bullitt streets, Louisville, Ky.
ANDREW GRAHAM, President.
J. A. PEYTON, Secretary.
DIRECTORS.
W. A. Duckwall, John H. Hutchinson,
Dennis Long, Jacob L. Smyser,
J. P. Marshall, Ben. F. Avery,
Kearsley Carter, Jo. D. Allen,
Jacob F. Weller, B. C. Levi,
Alex. Craig, William Musselman.

OFFICE OF THE FRANKLIN INSURANCE COMPANY OF LOUISVILLE, April 1, 1861.
AT A MEETING OF THE STOCKHOLDERS, held this day, to elect a President and twelve Directors, to serve the present year, the following gentlemen were duly elected:
DIRECTORS.
Wm. Garvin, James B. Wilder,
Wm. Gay, Samuel L. Nock,
Wm. Hughes, Wm. Terry,
Jas. S. Lithgow, George W. Morris,
John W. Anderson, W. Geo. Anderson,
Warren Newcomb, Joseph P. Torbitt,
JAMES TRABUE, President.
ABRAHAM HITE, Secretary.
The attention of merchants and stock traders is particularly invited to this old established and successful Insurance Company which continues to do a general Fire and Marine business on the most liberal terms. Office, corner Main and Bullitt streets, over Commercial Bank.
ABRAHAM HITE, Sec'y.

DRUMS.
J. MASON & CO.,
Manufacturers of Drums & Fifes.
Drums of any size made to order. Drum Heads and extra Sticks constantly on hand. Drums and Musical Instruments repaired. Drums ornamented with Coats of Arms when ordered.
Orders solicited and promptly and accurately executed. Address
J. MASON & CO.,
KENTUCKY DRUM FACTORY,
497 Main street, between Third and Fourth, third door above National Hotel, Louisville, Ky.
REFERENCES:
Maj. Gen. S. B. Buckner, Inspector General and Commander Kentucky State Guard.
Col. B. H. Helm, Assistant Inspector General.
Col. C. D. Pennebaker, Assistant Paymaster General.
Col. Samuel Gill, Chief Engineer.
Col. Thos. H. Hunt.
Lieut. Col. C. F. Johnson.
Maj. Jas. A. Beattie, Judge Advocate.
Maj. Alex. Casseday, Major and Assistant Adjt. General.
Capt. Phil. Vacaro, Captain Subsistence Department.
Capt. H. J. Lyons, Quartermaster's Department.
And the Merchants of Louisville.

HOMES FOR THE INDUSTRIOUS
IN THE
GARDEN STATE OF THE WEST.

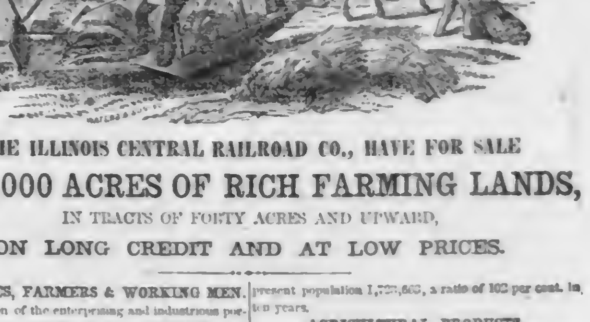

THE ILLINOIS CENTRAL RAILROAD CO., HAVE FOR SALE
1,200,000 ACRES OF RICH FARMING LANDS,
IN TRACTS OF FORTY ACRES AND UPWARD,
ON LONG CREDIT AND AT LOW PRICES.

MECHANICS, FARMERS & WORKING MEN.
THE attention of the enterprising and industrious portion of the community is directed to the following statements and liberal inducements offered them by the
ILLINOIS CENTRAL RAILROAD COMPANY,
which, as they will perceive, will enable them, by proper energy, perseverance and industry, to provide comfortable homes for themselves and families, with comparatively speaking, very little capital.

LANDS OF ILLINOIS.
No State in the Valley of the Mississippi offers so great an inducement to the settler as the State of Illinois. There is no portion of the world where all the conditions of climate and soil so admirably combine to produce those two great staples, CORN and WHEAT, as the Prairies of Illinois.

RICH ROLLING PRAIRIE LANDS.
The deep rich loam of the prairies is cultivated with such wonderful facility that the farmers of the Eastern and Middle States are moving to Illinois in great numbers. The area of Illinois is about equal to that of England, and the soil is so rich that it will support twenty millions of people.

EASTERN AND SOUTHERN MARKETS.
These lands are contiguous to a railroad 700 miles in length, which connects with other roads and navigable lakes and rivers, thus affording an unbroken communication with the Eastern and Southern markets.

APPLICATION OF CAPITAL.
Thus far, capital and labor have been applied to developing the soil; the great resources of the State in coal and iron are almost untouched. The invariable rule that the mechanic arts flourish best where food and fuel are cheapest, will follow at an early day in Illinois, and in the course of the next ten years the natural laws and necessities of the case warrant the belief that at least five hundred thousand people will be engaged in the State of Illinois in various manufacturing employments.

RAILROAD SYSTEM OF ILLINOIS.
Over $100,000,000 of private capital have been expended on the railroad system of Illinois. Inasmuch as part of the income from several of these works, with a valuable public fund in lands, go to diminish the State expenses; the TAXES ARE LIGHT, and must consequently every day decrease.

THE STATE DEBT.
The State debt is only $10,105,398 14, and within the last three years has been reduced $2,959,746 80, and we may reasonably expect that in ten years it will become extinct.

PRESENT POPULATION.
The State is rapidly filling up with population; 868,025 persons having been added since 1850, making the present population 1,723,663, a ratio of 102 per cent. in ten years.

AGRICULTURAL PRODUCTS.
The Agricultural Products of Illinois are greater than those of any other State. The products sent out during the past year exceeded 1,500,000 tons. The wheat crop of 1860 approaches 35,000,000 bushels, while the corn crop yields not less than 140,000,000 bushels.

FERTILITY OF THE SOIL.
Nowhere can the industrious farmer secure such immediate results for his labor as upon these prairie soils, they being composed of a deep rich loam, the fertility of which is unsurpassed by any on the globe.

TO ACTUAL CULTIVATORS.
Since 1851 the Company have sold 1,300,000 acres. They sell only to actual cultivators, and every contract contains an agreement to cultivate. The road has been constructed through these lands at an expense of $30,000,000. In 1850 the population of forty-nine counties, through which it passes, was only 335,598 since which 479,293 have been added; making the whole population 814,891, a gain of 143 per cent.

EVIDENCES OF PROSPERITY.
As an evidence of the thrift of the people, it may be stated that 600,000 tons of freight, including 8,600,000 bushels of grain, and 250,000 barrels of flour were forwarded over the line last year.

EDUCATION.
Mechanics and workingmen will find the free school system encouraged by the State and endowed with a large revenue for the support of schools. Their children can live in sight of the church and schoolhouses, and grow up with the prosperity of the leading State in the Great Western Empire.

PRICES AND TERMS OF PAYMENT.
The prices of these lands vary from $6 to $25 per acre, according to location, quality, &c. First class farming lands sell for about $10 to $12 per acre; and the relative expense of subduing prairie land as compared with wood land is in the ratio of 1 to 10 in favor of the former. The terms of sale for the bulk of these lands will be

ONE YEAR'S INTEREST IN ADVANCE,
at six per cent per annum, and six interest notes at six per cent., payable respectively in one, two, three, four, five and six years from date of sale; and four notes for principal, payable in four, five, six and seven years from date of sale; the contract stipulating that one-tenth of the tract purchased shall be fenced and cultivated, each and every year, for five years from date of sale, so that at the end of five years one-half shall be fenced and under cultivation.

TWENTY PER CENT. WILL BE DEDUCTED from the valuation for cash, except the same should be at six dollars per acre, when the cash price will be five dollars.

Pamphlets descriptive of the lands, soil, climate, productions, prices, and terms of payment, can be had on application to
J. W. FOSTER, Land Commissioner,
CHICAGO, ILLINOIS.

For the names of the Towns, Villages, and Cities situated upon the Illinois Central Railroad, see pages 188, 189 & 190, APPLETON'S RAILWAY GUIDE.

FOR SALE OR RENT.

For Rent.
The desirable RESIDENCE on the Cedar Hill place at present occupied by Mr. W. C. Brooks. Possession given immediately. This place is furnished with every convenience for the comfort of a family, including water-works, two large cisterns, excellent well water, good garden, apple and peach orchard, ample pasturage, &c.
An omnibus leaves the corner of Fourth and Main streets every hour for Cedar Hill.
None but a good tenant need apply.
Apply to H. A. DUMESNIL, Cedar Hill, or COLLIS ORMSBY, No. 532 West Main st.

For Rent.
A desirable Two-story BRICK HOUSE, on the north side of Chestnut, between Second and Third streets, suitable for a small family. For particulars apply to FRANK CARTER, 313 Main street.

For Rent.
A large and comfortable DWELLING-HOUSE, containing 10 rooms, with stable, carriage-house, &c. Large lot, centrally located. Rent low. Apply to J. B. WHITMAN, No. 411 Main st.

For Rent.
THE large and spacious warehouse on the alley, in the rear of the building formerly occupied by us on Wall street.
THOS. H. HUNT & CO.

Elegant Country Seat for Sale,
Containing 36 acres of rich land, on the Shelbyville pike, three miles from the city, in the best neighborhood in the country. The improvements are all fine and of the most substantial kind, comprising everything necessary for comfort and convenience, with fine fruit, shrubbery, a large spring, &c. For particulars, apply to
J. B. WHITMAN, No. 411 Main st.

WATER WORKS.
LOUISVILLE
Plumbing
ESTABLISHMENT,
NO. 124 THIRD STREET, NEAR JEFFERSON ST.
Water Pipes, Hose, Hydrants, &c.
WE are prepared to introduce Water Pipes into Dwellings, Stores, and Factories on reasonable terms. We have a full stock of Bath Tubs, Water Closets, Shower Baths, Wash Basins, Hydrants, Hose Boxes, &c. Having a long experience in the business we guaranty to give entire satisfaction for all work entrusted to us.
DONALY & STRADER,
PLUMBERS, GAS AND STEAM FITTERS.

Soldiers, Attention!
SADDLES, HARNESS, and MILITARY GOODS of all kinds made up to order in the best and most approved style and at the lowest prices. Persons in want of anything in my line will please give me a call.
Third door from Main on Third street.
JNO. CROSS & CO.

MILITARY EQUIPMENTS.
SADDLES,
KNAPSACKS,
CARTRIDGE BOXES,
CAP BOXES,
BELTS,
SCABBARDS,
HOLSTERS, &C.,
ON hand and made to order. Contracts solicited and promptly filled at the lowest prices.
R. E. MILES.
Saddle, Harness, and Trunk Manufactory, No. 311 Main street, between Second and Third, sign of the Golden Horse Head.

PREPARE FOR SUMMER! SAVE YOUR ICE!
E. W. MACDONALD,
Wholesale Dealer in and Manufacturer of
GALVANIZED
IRON REFRIGERATORS
ICE CHESTS,
AND
WATER-COOLERS
No. 49 Fourth st.,
BETWEEN MAIN AND THE RIVER
LOUISVILLE, KY.
MACDONALD'S IMPROVED REFRIGERATOR; THE FRANKLIN REFRIGERATOR; ARCTIC REFRIGERATOR; ICE-CHESTS, for Plantations, Steamboats, etc.

Oil, Lamps, Oil,
Oil, Lamps, Oil,
Oil, Lamps, Oil.
COAL OIL, LUNAR OIL, LARD OIL, AND FLUID LAMPS of every style and embracing all the latest improvements, together with all the BURNING OILS and BURNING FLUID of the best quality, for sale wholesale and retail very low. We are exclusive agents for this city for the sale of the Breckinridge Coal Oil (the best made), and for Lunar Oil and Lamps, also for the sale of rights for the Lunar Light. Who would burn candles when a light equal to 5 or 6 candles can be had at half the cost of one candle? Lunar and Coal Oil Lamps are just as safe as candles.
CARDY & BEATTY,
Fourth st., near National Hotel.

WANTED

Wanted,
TWO OR THREE GOOD WORKMEN on LIGHT BOOTS and GAITERS.
F. R. FORTER, 459 Main st.

Wool Wanted.
WE WILL PAY MARKET PRICE FOR FLEECE or washed Wool during this season.
BRADY & DAVIES.

Wanted.
LOUISIANA BANK NOTES wanted by ANDREW BUCHANAN & CO., Corner Second and Washington streets.

Hemp Wanted.
WE wish to purchase Hemp of good quality, to be delivered during February and March, for which we will pay the full market price.
THOS. H. HUNT & CO.

☞ Read the following from the well known Captain of the Steamer Fulton:
NEW ORLEANS, 3d Oct., 1856.
DR. J. C. AYER, Lowell:
SIR: I am advised by my wife to report to you a cure your Sarsaparilla has made in our family, and, as it is the only way in which we can make you any acknowledgment of our gratification, I will present the details. My little son, eleven years old, has had scrofula sores on his ear, neck, and arms for five years. They were much of the time very distressing, and we feared they would kill him. At first a swelling would appear, then it would break and make a running sore, which would not heal. They became very loathsome and often painful. They stopped his growth and seemed to undermine his health, so that he became feeble and sickly. We tried physicians and medicines, but they did no good. A clergyman in our neighborhood, who had seen some remarkable cures by your Cherry Pectoral, advised us to try your Sarsaparilla, and we did. The smallest sores showed symptoms of healing in about two weeks; in two more they had healed, and in two months the child was as well as any boy. He now enjoys perfect health, with no remains of the disorder about him that we can discover. If you, sir, are a parent, you may well believe that we shall not soon forget you.
Very truly your humble servant,
JNO. W. BATES.
Prepared by DR. J. C. AYER & CO., Lowell, Mass.
R. A. ROBINSON & CO., Wholesale Agents, Louisville, Ky.

LOUISVILLE
Private Medical Dispensary,
Conducted on the European Plan,
For the Cure of all Private Diseases.
YOUTH & MANHOOD.
Those afflicted with any disease of a private nature, who would escape the imposition of ignorant quacks, should not fail to read "DR. GATES'S PRIVATE MEDICAL TREATISE ON SEXUAL DISEASES," a new and revised edition of one hundred pages, handsomely illustrated with plates and engravings representing the genital organs of both sexes in a state of health and disease. Treating on all private diseases incident to both sexes, such as general nervous and sexual debility, solitary habits, seminal weakness, impotence, &c. Price by mail TEN CENTS.
DR. GATES has for many years devoted his whole time and attention to the treatment of diseases of a private nature in all their varied and complicated forms. His success in those long standing and difficult cases, such as were formerly considered incurable, is sufficient to commend him to the afflicted as worthy of the extensive patronage which he has heretofore received. And he pledges to spare neither time nor expense to produce all that the profession can do.
Those who believe they have contracted disease should make immediate application, as by his recent discoveries, he is enabled to cure such cases in a few days.
YOUNG, MIDDLE-AGED, and OLD MEN, who, by indulging in solitary habits or excessive indulgence of their passions, have produced SEMINAL WEAKNESS or other affections, have their former health and vigor by making immediate application.
TO THE LADIES.—Dr. Gates is agent for M. LA CROIX'S FRENCH PREVENTIVE POWDERS. By their use, those who, from any cause, wish to limit the number of their offspring, can do so without danger to health or constitution. Price by mail, $1 and two postage stamps.
Also, for MADAME CAPRAU'S FEMALE MONTHLY PILLS—a safe and effectual remedy for Irregularities, Obstructions, &c. Price by mail, $1 and one postage stamp.
CAUTION.—These pills should not be taken during pregnancy, as they are sure to produce miscarriage.
To persons at a distance who wish to be cured at home we will, on receipt of a brief statement of their case, send a list of such questions as we would ask on a personal interview, and, on receipt of the list filled out, we will forward medicines particularly adapted to the case, free from damage or observation, to any part of the country with full directions for use.
Consultations may be had from 8 A. M. to 9 P. M. (on Sunday from 9 to 11 A. M.) at his office, northeast corner of Third and Market streets, up stairs—private entrance on Third street—Louisville, Ky.
☞ The above business will hereafter be conducted under the name and style of DR. H. G. MILLER & CO., to whom all orders and letters should be addressed. Dr. GATES can, as heretofore, be consulted personally, during business hours, on all diseases on which his book treats.
☞ Secrecy inviolable. Don't forget the name and place. All letters should be addressed to
DR. H. G. MILLER & CO.
Louisville, Ky.

Fishing Tackle! Fishing Tackle!!
JOSEPH GRIFFITH,
Fifth Street, near Main, Louisville, Kentucky
WHOLESALE DEALER IN
Guns, Rifles, Pistols,
AND FISHING TACKLE.
HAVING just opened a large stock of Guns, Rifles, Pistols, and fine Fishing Tackle, dealers would do well by calling and examining goods and prices before making their purchases.

PORT, MADEIRA, AND SHERRY WINES—
12 dozen fine old Port;
11 do fine old Madeira;
12 do fine old Sherry;
In store and for sale in quantities to suit purchasers by
J. P. THOMPSON, 76 Fourth st.

WEDNESDAY, JUNE 26, 3 A. M.

DEPARTURE OF TRAINS.

Jeffersonville Railroad.

St. Louis, Cincinnati and Chicago Express...6:30 A. M.
Cincinnati and Indianapolis Eastern Express 2:30 P. M.
St. Louis and Cairo Night Express.........12:30 A. M.

Louisville, New Albany & Chicago Railroad.

On and after Monday, April 15 1861, trains will leave New Albany as follows:

St. Louis and Chicago Express Mail......... 7:30 A. M.
St. Louis Night Express.................... 7:45 P. M.
Through Accommodation...................... 6:00 P. M.

Trains arrive at New Albany as follows:

Louisville Express......................... 4:30 A. M.
Accommodation.............................. 12:15 P. M.
Louisville Mail............................ 7:45 P. M.

Louisville and Lexington Railroad.

Passenger Train No. 1 at............... 6:00 A. M.
Passenger Train No. 2 at............... 2:21 P. M.
Accommodation Train at................. 5:20 P. M.

Louisville and Nashville Railroad.

Nashville and Memphis Mail Train, daily..12:00 Noon.
Nashville and Memphis Express (Saturdays excepted)..........12:00 Night.
Lebanon Accommodation.................. 7:00 A. M.
Bardstown, Elizabethtown, and Leb. Train 5:00 P. M.

METEOROLOGICAL RECORD FOR JUNE 25, 1861.

CORRECTED DAILY BY E. B. WOODRUFF.
Corner Second and Chestnut sts.

Thermometer. Open Air.			Max.	Min.	Barometer.			Thermom'r attached.		
7 o'clk	2 o'clk	9 o'clk			7 o'clk	2 o'clk	9 o'clk	7 o'clk	2 o'clk	9 o'clk
[illegible]	[illegible]	[illegible]	[illegible]	[illegible]	29.660	29.570	29.645	76	77	[illegible]

Dew Point. Psychrometer.						Wind.		
7 o'clock.		2 o'clock.		9 o'clock.		7 o'clk	2 o'clk	9 o'clk
Wet	Dry	Wet	Dry	Wet	Dry			
[illegible]	[illegible]	75	78	[illegible]	75	s.e.	s.e.b.	s.

Clouds. 7 o'clock.				Rain in guage inches.
Amount.	Kind.	Velocity.	Direction.	
10	Nim.	0	s.e.	.16

☞The Country Daily or Tri-weekly Journal will be sent to subscribers at fifty cents per month in advance.

MR. HOLT'S LETTER.—Mr. Holt's magnificent letter can be had at L. A. Civill & Wood's book store, on Main street, between Fourth and Fifth, and at John W. Clark's, between Market and Jefferson, and at the Journal office, at $10 per thousand.

☞We have received from a distinguished friend of Mr. Crittenden's at Frankfort the following correction of one of the ten thousand idle but mischievous rumors of the telegraph:

FRANKFORT, June 21 1861.

GENTLEMEN: The statement under the telegraphic head of to-day in the papers, that Mr. Crittenden would offer his compromise, and, if not accepted, that he would advise Kentucky to secede, is without any authority whatever. It exists only in the imagination of the newspaper reporters. Please correct it in the Journal. No person had authority to make any such statement.

☞At a preliminary meeting of the unemployed mechanics of the city of Louisville, Geo. A. Houghton was elected president.

On motion, a committee of five were appointed to call a meeting to suggest some method of relief to the destitute and suffering mechanics.

J. K. Pickering, T. E. C. Brinly, Wm. Stinett, John Fisher, Geo. M. Johnson, and J. T. Davis, were appointed the committee under the resolution, and have called the meeting at the Court-house, on Wednesday evening, at half past seven o'clock. Let there be a full meeting.

TRIAL OF A NEW ALBANY MANUFACTURED RIFLED CANNON.—We learn from the New Albany Ledger that Stephen Stucky has had a trial of the rifled cannon which he has been making at the Phœnix Foundry, and it proved an entire success. Two shots were fired with two pounds of powder, and three with a pound and a half, which is sufficient to test the metal. Only one of the balls could be found, the remainder having gone over the knob on a visit to Mooresville. There is no defect about the piece but what can be remedied, and it is the intention of the inventor to have it permanently mounted and thoroughly tested during the present week.

THE GUN-BOAT A. O. TYLER.—This craft arrived yesterday in tow of the steamer Champion, and passed through the canal on her way to Cairo. She will be followed by two or three others to-day. The Tyler is pierced for ten or twelve guns, and has a formidable appearance. Her hull is enclosed in gutta percha, with an iron covering, capable of resisting the heaviest balls. She will receive her guns and outfit at Cairo.

DEATH OF MR. STEPHENS.—It will be seen from our despatches that the Hon. Alexander H. Stephens, Vice President of the Southern Confederacy, is dead. He was an abler man and a greater statesman than he has left behind him in the Confederate States. He resisted secession until he saw that he could not resist it successfully. Well had it been for his fame if he had not yielded even then.

ELECTION RETURNS.—The returns from the First District are too meagre to form any positive idea whether Judge Trimble has beaten Mr. Burnett. In all the other districts the Union candidates have succeeded, and we need not repeat figures until we can give them from official sources. The State has been carried in the aggregate by at least sixty thousand majority.

TOBACCO FOR NEW YORK.—The New Albany Ledger says that a shipment of about 800 boxes of Virginia tobacco was made over the Louisville, New Albany, and Chicago Railroad yesterday for New York. The tobacco was shipped from Richmond, Va., to Atlanta, Ga., thence over the Chattanooga and Nashville roads to Louisville. The owner of the tobacco has been nearly three months getting it to this point.

HIGH PRICED TOBACCO.—A hogshead of tobacco was sold at the Ninth-street Warehouse yesterday at $16 ¾ hundred lbs. It was grown by Mr. Thos. Rives, of the Jackson Purchase, and was purchased by Messrs. Musselman & Son.

☞The entertainment at Mozart Hall last evening for the benefit of Mr. Harry Watson was eminently successful, as Mr. and Mrs. Dickson and Mr. Edwards contributed to the evening's enjoyment.

☞The pump on the southeast corner of Fifth and Market street is out of order and should be attended to at once for the convenience of the citizens in that vicinity.

☞The Citizen Guards of this city have been invited to attend the military encampment at Big Spring, Woodford county, which will be inaugurated the 1st of July.

☞A large party of ladies and gentlemen formed a pic-nic party yesterday and visited the vicinity of Utica, Indiana, on board the steamer Charlie Miller.

DROWNED.—A little daughter of Mr. Asa Lawnsberry was drowned at Utica, Ind., yesterday.

FIVE NEW PLANETS.—The discovery of Asteroid No. 66 (Maia) on the 10th of April last, at Harvard College Observatory, has already been announced. On April 17th No. 67 was discovered at Madras, India, by Mr. W. R. Payson, lately appointed director of that observatory. It was then of the 11th magnitude, and has been named Asia. On April 29 No. 68 was first seen by Luther, at Bilk, Germany, and named Leto, the Greek of Latona; on the same day No. 69 was discovered at Milan, by Sr. Schiaparelli, and on May 5, No. 70, at Paris, by Goldschmidt, and named Hesperia. Thus has the existence of five more asteroids been made known in less than four weeks.

BLOCKADE OF THE WABASH.—It seems that the blockade at the mouth of the Wabash river is to be rigidly enforced. On Friday afternoon a portion of Capt. Klauss's Artillery Company, taking with them one gun, and a company from the Twelfth Regiment, were placed on the steamer W. V. Gillum, at Evansville, and started down the river. Their destination is the mouth of the Wabash to intercept some flatboats loaded with produce, and said to be on their way out of that stream.

LEATHER SEIZED.—A seizure of five boxes and five rolls of leather was made by the Surveyor of Customs at the railroad depot at Evansville on the 20th inst., valued at about $800. This leather was sent to Evansville from St. Louis to be shipped to Paducah, Ky. It was sent by that route to avoid the detention and trouble which might arise by sending it by the last past Cairo, which would have been the most direct and cheapest way.

☞Writers for the press refer to Manassas Gap as the place of concentration of Confederate troops. Manassas Railroad Junction with the Orange road is the camp, and is twenty-seven miles from Alexandria. The Gap is in the Blue Ridge Mountain, sixty miles from the Junction, and about twenty-two from Winchester, in the Valley of Virginia.

THE ARKANSAS BORDER.—The Memphis Avalanche learns that an express arrived at Madison, Arkansas, on Sunday, for the information of the Governor, stating that 2,000 Federal troops were about to take Bloomfield, near the border. The citizens of Chalk Bluff call upon the Governor for aid to repel the invaders.

A MILITARY MOVEMENT.—Orders have been received at the Newport (Ky.) Barracks by the Quartermaster to prepare for the reception of 5,000 U. S. troops in the course of a week. Two regiments of infantry and one of cavalry are coming.

ESCAPE OF PRISONERS.—John P. Walker, Albert Hartt, Michael Doyle, and Michael Oats, four prisoners, escaped from the Covington, Ky., jail on Monday. Oats jumped into the river and was drowned and Walker and Hartt were retaken.

☞Dr. Thomas W. Owings has been nominated for the Legislature by the Union men of Meade county, who likewise recommended Judge W. Alexander to the counties of Hardin and Bullitt for the Senate.

RIVER AND STEAMBOAT NEWS.

The river remains about stationary at this point, with three feet eight inches water in the canal last evening. The weather yesterday was warm and cloudy.

At Pittsburg at noon the river was falling, with two feet nine inches water in the channel.

The river at St. Louis rose nine inches in the 48 hours ending yesterday morning. The Missouri is high and swelling slightly. The Illinois is falling steadily and nearly at a low stage, and the Upper Mississippi is getting down fast.

The Champion passed down yesterday with the gun-boat A. O. Tyler in tow.

The elegant steamer Superior is the regular mail and passenger packet for Cincinnati at noon to-day.

Capt. Hildreth and the other officers of the Maj. Anderson are delighted with their new boat. She can outrun everything on the route, and is in every respect the most admirable boat for the trade that the mail company have ever constructed.

The Lexington and Connestoga, Government gun-boats, will arrive from above to day on their way to Cairo. They are similar in their construction to the A. O. Tyler.

The steamer Moses McLellan has been chartered by Mr. H. C. Lord to run in connection with the Indianapolis & Cincinnati Short Line Railroad, until the railway bridge which spans the Big Miami is repaired. The McClellan left Cincinnati yesterday morning at five o'clock, in charge of Capt. Wm. B. Phillips, late of the Government transport steamers N. W. Thomas and Stephen Decatur.

☞Mr. Pennington, the popular freight agent of the Grand Trunk Railroad, is at the Louisville Hotel.

POLICE PROCEEDINGS — *Tuesday, June* 25.—Margaret Falkner vs. Louis Fillmore, peace warrant. Dismissed.

William Casey, drunk and disorderly conduct. Bail in $200 for 3 months.

Benj. Lowry, drunk and disorderly conduct. Bail in $100 for 1 month.

Solomon Hastings, suspected felon. Bail in $200 for 3 months.

Jos. Hoover, stealing rope, &c., from James Saltmarshe. Continued until to-morrow.

Pat. Kieley, killing John Quigley. Continued till to-morrow.

EXCITEMENT IN EVANSVILLE.—We learn from the Evansville Journal of Monday that that city was thrown into a high state of excitement on Sunday afternoon, by the arrival of a messenger with the announcement that six hundred secessionists were on their way to attack the town. A thousand rumors were afloat during the afternoon and night, and it was quite impossible to ascertain what was really the cause of the alarm. As near as the Journal could find out, the messenger brought a note from the Sheriff of Warrick county, addressed to Col. Wallace, announcing that two boats had been seen with some six hundred troops on board. That their destination was unknown but advising the Colonel to be on his guard. A consultation with the Mayor resulted in a "call to arms." The various companies of the home guards were soon on the street, armed, and full of fight. The companies at Camp Wallace were mustered into the city; an artillery squad, with one gun, was planted on the Lue Eaves and despatched up the river to "make an observation"; messengers were sent out, post haste, to act as scouts; and the whole city was in a blaze of excitement. The Journal thinks the alarm unnecessary, and that it grew out of a misapprehension.

GENERAL LYON.—Gen. Nathaniel Lyon, who makes such a stirring time in Missouri, attracts so much attention that our readers may want to know something about him. He is a native of New Haven, Connecticut, of an old and respectable family. He entered the United States Military Academy, June, 1837, and must, therefore, be about forty years of age. He graduated the eleventh in a class of fifty-two, which is a very good standing. Major Zaloni B. Tower, of Massachusetts (now at Fort Pickens), was the head of the class, and Capt. H. G. Wright, of Connecticut, the second. Lyon was promoted Second Lieutenant, July 1, 1841, and First Lieutenant in February, 1847. He was brevetted Captain, August 20th, 1847, "for gallant and meritorious conduct in the battles of Contreras and Cherubusco." He was wounded at the Belen Gate of Mexico, September 13, 1847. Since then he has been employed in the ordinary service of the army. His prompt, sagacious, and energetic conduct in Missouri, proves him to be an able, as well as true soldier.

GEN. WOOL.—We should like to know, says the Albany Knickerbocker, from some red tape friend at Washington, why General Wool is not called upon to do active service? General Wool is as brave as a lion, and is, without question, one of the best posted generals of the age. He has fifty years of experience, and has always whipped in every battle he ever participated in. General Wool knows all the ropes. He knows when to strike and when to manage. He is truly a great man, and should not be permitted to wait another day in undeserved indolence. Wool is a true patriot, and willing and anxious to fight for the republic. He is a man of great resources and unflagging perseverance. Wool is the hero of the war of 1812, the Indian war of 1836, the war with Mexico in 1847. In all these wars he has played a leading part, and in such a manner as to receive the plaudits and admiration of the whole American people. It is an insult to the State of New York to not order "old Buena Vista" to take the field in this glorious fight against perjury and treason.

ATTEMPTED INSURRECTION.—In Monroe county, Arkansas, about thirty miles west of Helena, several negroes were arrested recently upon a charge of attempted insurrection. Three of the negroes—two men and one girl—were hung. One of those executed belonged to Col. Lightfoot. He was a mulatto boy, a blacksmith, formerly owned by James Bush, of Big Creek. He was the ringleader of the plot, which, as detailed by himself and others, was most ferocious. The white male inhabitants were to be murdered—the females and children spared, provided they did not resist.

MUNIFICENT DONATIONS.—We learn, says the Boston Transcript, that Dr. William J. Walker, of this city, who is one of the most opulent surgeons in the country, has given property estimated to be worth $90,000, to establish Professorships in Mathematics in three of the Colleges of Massachusetts. These institutions are Williams, Amherst, and Tufts Colleges, each of which will receive $30,000 for the purpose above named. Dr. Walker is a graduate of Harvard College and a Unitarian, but in the bestowal of his portion of his property, has evinced a wise and comprehensive view of the needs of these institutions.

☞A despatch from Indianapolis to the Cincinnati Commercial says that a company of fifty sharp shooters will be organized to each of the Indiana regiments now in the field and to be organized. They will be armed with the best rifle now in use, and are to be drilled in target shooting, to act as an advance guard and skirmishers. This is said to be a good move, and is strongly urged by the military men of the State.

STEEL SHIRT COLLARS.—A great Manchester (England) house states that they will supply "elastic steel shirt collars, wrist-bands, and fronts, enamelled white."

IMPORTANT COTTON STATISTICS.—A Paris correspondent of the New York Tribune says:

The value of cotton fabrics exported from England to the United States in the month of April, 1859, amounted to 171,710 pounds sterling; in 1860, to 1[illegible],426 ditto: in corresponding month of 1861, to 23,[illegible] ditto. In the first four months of 1860, this sort of exports to the United States of America, amounted in value to 1,362,841 pounds sterling; in ditto 1861, to ditto they amounted to 916,635 pounds sterling.

The stock of raw cotton on hand at Havre, June 1, 1860, was two hundred and sixty thousand five hundred and thirty bales; June 1, 1859, was one hundred and five thousand three hundred and forty bales. The stock of raw cotton on hand in Liverpool, May 31, 1861, was one million one hundred and fifty-one thousand three hundred bales; same date, 1860, was one million two hundred and ninety-five thousand one hundred and fifty bales.

That in the first five months of 1861, the English importation of cotton amounts to one million nine hundred and four thousand bales, of which one million five hundred and twenty-five thousand bales came from America; while in the first five months of 1860, the importation amounted to two million two hundred and thirty six thousand bales, of which one million eight hundred and twenty-eight thousand came from America: that is, the diminution of the "demnition total" falls entirely on the American supply. And, since we are at Liverpool, quote again. That dealers' advices are that one hundred and thirteen thousand bales of cotton are now en route from America, while at the same time last year there were one hundred and sixty-six thousand bales en route from America; and per contra note: that dealers advices, at that same Liverpool port, are of two hundred and twenty-two thousand seven hundred bales of cotton en route from Bombay at the close of May, 1861—their advices of the same date in 1860 announcing from that Indian port but eighty eight thousand bales.

WASHINGTON, June 19.

THE DOUGLAS MONUMENT ASSOCIATION.—The Douglas Monument Committee met to-day, Hon. John B Haskin in the chair. Present—John F. Ennis, J. J. McElhone, George W. McLean, Thomas C. Field, and A. M. Selade. They reported that John W. Forney would deliver a eulogy, and Prof. Henry, of the Smithsonian Institution had kindly proffered the use of the lecture-room of the Institution, of which Judge Douglas was one of the regents, for the occasion. Prof. Henry was selected to preside.

It is recommended that the friends of the late Senator Douglas, without restriction of party, assemble in their respective towns, cities, and villages on the evening of the 3d of July next, for the purpose of forming relief and monument associations for their several localities, when donations and subscriptions will be received and forwarded to the treasurer hereafter to be appointed. The friendly aid of the ladies of the United States is requested.

COTTON PLANTERS' CONVENTION.—A convention of cotton planters was held at Atlanta, Ga., on the 11th inst., Howell Cobb presiding. The committee to take into consideration the present condition of the cotton culture and trade of America, the dangers which surround it, and the best mode necessary for its protection and preservation, reported the following among other things:

We recommend to the planters to take at least one half of their crop in the Confederate bonds, (which will give the government seventy-five millions per annum), as the very best investment they can possibly make at the present time. There is nothing earthly to prevent planters from doing this, and it is the opinion of your committee that it will be done. A bank bill is nothing more than a note without interest, and yet thousands of planters have been in the habit for years of taking these for their whole crops and keeping them for years in their safes without a cent of interest. These government bonds are in every way as secure and far more secure than bank bills, and by laying them in your safes you will receive instead of nothing, 8 per cent. for your money. If the Southern government is successful these bonds will be as good or better than gold. If it is not sustained, no property you have will be worth one cent. You will be deprived of your liberty, and like banished exiles, sent with your little ones to seek for bread in foreign lands by beggary.

SOUTHERN ITEMS.—From a large number of Southern exchanges, received yesterday, we take the following items indicative of things and the feeling in the South:

Mansion for President Davis.—A despatch to the Savannah News, dated Richmond, says:

"The City Council yesterday purchased the mansion of Louis D. Crenshaw, at a cost of $50,000, for the use of President Davis."

Monroe County.—A friend informs us that the Inferior Court of Monroe has ordered fifty thousand dollars to be raised by taxation for the support of the war. That is doing things right.—*Macon Telegraph.*

The Blockade.—A fleet of four vessels was anchored off Charleston bar Friday last—the Minnesota and another vessel, supposed to be the Roanoke or Colorado, and two large steamers, formerly merchant vessels. Towards evening one of the latter disappeared to the southward.

The tug Resoluta towed out the British ship Quebec from this port Saturday last, but cut her ropes and put back before getting in reach of the Union, which, it seems, has made her reappearance off our bar. The Quebec proceeded to sea, but was overhauled and boarded by a party from the Union, after which she was seen to continue her voyage without further molestation.

The Union, we learn, is the merchant steamer Mount Vernon, formerly of the Savannah and Baltimore line.—*Savannah Republican, 10th.*

Cotton blooms were plentiful in Dougherty county, Georgia, on the 6th June.

The Helena Shield says the work on the battery at that place was to commence on Monday last.

The war seems to be a perfect God-send to the thieves of the North, both small and great. The former, who had been almost beggared by the hard times, have found food (such as it is) and pay in the armies of the United States. The latter are making swelling fortunes by contracts and stealing generally.—*Richmond Whig.*

The Yankee Army.—Four-fifths of the army, which Lincoln has enlisted for only three months. That time expires by the middle of July. Judging from what we see in the Northern papers, no large portion now in the field will enlist for a longer service. Most of the forces from New York were *drafted* militia—they came contrary to their wishes—they will very probably return at the first opportunity.—*Idem.*

Brave News from Missouri.—The news that the Missourians have captured that Yankee munster, Lyon, and his band of Hessians, is so good, that we can't help fearing it may not be true. But it comes from two different sources, which inclines us to believe it. Heaven grant it may be so!—*Idem.*

It is reported that Cadwallader and Patterson have recrossed the Potomac, to avoid Gen. Johnston.—*Idem.*

A public meeting of the citizens of Floyd county, Ga., was held in Rome on the 18th inst., the proceedings of which we find in the Southerner, at which the following resolution was adopted:

Resolved, That, in the opinion of the meeting, it is manifestly inevitable and unjust that any one county should be taxed more than another in support of the war, simply because such county is more patriotic. Some counties have equipped and sent into service several companies—others none. Our own county has already equipped five, and more will soon be in the field; we, therefore, recommend to the next Legislature that the State of Georgia do assume the payment of all expenditures made by the different counties in equipping their volunteers, settling the same with the county Treasurers upon the basis of military rules and commutation. Patriotism should not be burdened with a system of unequal taxation.

DESIRE OF SOLDIERS FOR WATER ON THE BATTLE-FIELD.—A participator in the fight at Great Bethel gives the following idea of the risk a soldier will run to obtain water upon the battle-field:

Some of us have had very narrow chances for life. In the course of the fight, several of us ran across a road along which the cannon of the enemy were constantly playing, in order to get water. (I find, by the way, that on the battle-field a man will risk his life, without hesitation, for water.) Having got it, we were waiting to rush back again, dodging the balls in order to do so. Our First Lieutenant sang out: "Don't so many of you come at once!" I, with some others, stopped to allow the next lot to pass. They made a rush, and when nearly across, a cannon ball came whizzing along and killed four men, mowing them down instantly. One was of our own corps, one of the East Boston company, one a Lieutenant of Artillery and one unknown to me. On seeing this, we immediately made a rush after them, but, though running the same risk, went safely over.

To the Editors of the Louisville Journal:

FRANKFORT, Ky., June 25, 1861.

GENTLEMEN: — Governor Magoffin reached home by the up train last night — this morning by eight o'clock he was in secret conclave at the State mansion, and continued there until 11 o'clock. A. M., with the Hon. Richard Hawes, Stoddard Johnson, Col. John S. Williams (Cerro Gordo John), Geo. W. Johnson, and others—the supposition here is to authorize Cerro Gordo John to head some men who want their rights to intercept some guns which are now on their way to Knox, Laurel, and Rockcastle counties in this State. If John is foolish enough to attempt such a thing, I hope he will get his rights, in the right way, viz: a situation with Jerry South, in the big stone building erected for highwaymen. Those guns are private property, and are consigned to Kentucky gentlemen at those points.

I also understand that some of the secessionists of the city of Lexington are out on the same errand. Hope they will have a good time.

We had another pole and flag raising in South Frankfort, on yesterday evening. Speeches on the occasion were made by Hon. J. J. Crittenden, Pres. Sparks, of Henry, W. H. Sneed, and B. H. Sayre, Esq., of this city. Music by Haly's Band. The pole and flag were raised in front of Major Edgar Keenon's residence. K. B.

To the Editors of the Louisville Journal:

HOPKINSVILLE, Ky., June 21, 1861.

GENTLEMEN: I send you the result of our special election yesterday:

Precincts.	Jackson.	Bunch.
Hopkinsville	309	97
Fruit Hill	177	3
Hambeys	1[illegible]1	7
Bainbridge	40 maj.	....
Mount Vernon	71 maj.	....
Lafayette	115	26
Seates' Mill	120 estimated maj.	....
Garrettsburg	16	39
Longview	9	92
Pembroke	11	11
Union School-house	65	69
	1082	452
	452	

Jackson's majority........ 630

We have two traitor companies in this county that, we understand, went over to Clarksville and took the oath in Jeff. Davis' Confederacy. They have an encampment in the southern part of this county, and were permitted to vote. They are now Jeff. Davis' soldiers, and should Gov. Magoffin permit them remain in Kentucky? They have violated his proclamation—they have invaded our soil, with hostile intent, armed and equipped as the *law directs.* These companies were raised for the avowed purpose of fighting American citizens. They were intended as the *Governor's Armed Neutrality* men that were to whip us into the secession ranks.

CHRISTIAN.

[By telegraph to the Cincinnati papers.]

WASHINGTON, June 21.

The Cabinet had a protracted session to-day with Gen. Scott.

There is no sign of any important movement. Gen. Beauregard won't come to our relief. Gen. Scott won't do anything, and won't let anybody else. He waits for the enemy to eat themselves up.

There is a great deal of marching, and countermarching, and music, among the newly arrived troops to-day but it is mere show business.

It is proposed to send Gen. Butler, with 10,000 men, who can be spared from Fortress Monroe, direct to Charleston. That would bring them to their milk.

GRAFTON, June 21.

Great activity to-day in the movement of troops.

The Ohio Sixteenth goes to Cheat River to-morrow.

A scouting party made up from the First Virginia Regiment went yesterday from Cheat River to Chrisholm's mill, beyond Oakland, and captured a dozen or more rebels with arms. Chrisholm and two sons with seven others were brought in.

Private Sears of the 6th Indiana Regiment, from Madison, Ind., died of consumption and was buried at Webster.

Piedmont is not occupied by the rebels—all is quiet at threatened points.

DECISIONS OF THE COURT OF APPEALS.

FRANKFORT, June 25, 1861.

CASES DECIDED.

Flanagan vs Rogers, Carroll; affirmed.
McClure's adm'r vs Ennis, Fayette; affirmed.
Wake vs Miller, Jessamine; affirmed.
Johnson vs Huffman et al, Larue; affirmed.
Highbaugh vs Middleton et al, Larue; reversed.
Brink vs Oliver, Clarke; reversed.
Russell's executor vs Moore's heirs, Fayette; reversed.

ORDERS.

Rodmier vs Upton, Larue; dismissed agreed.
Ogle vs Clough's administrator, &c., Hudson; continued.
Mason et al vs Mason et al, Harrison;
Hauser vs Young, Pendleton;
Forsythe, &c. vs Compton, &c., Pendleton were submitted on briefs.

MARRIED.

At Frankfort, Ky., June 25, 1861, by the Rev. John N. Norton, the Rev. ROBERT W. LEWIS, of the diocese of Kentucky, and Miss LIZZIE P. KIRK, daughter of John L. Kirk, Esq., of Louisville.

DIED.

On Saturday morning, June 22, 1861, at his late residence near Christiansburg, Ky., Col. JEREMIAH LONG, aged 73 years, 3 months, and 25 days.

His whole life was spent in Shelby county, and he was one of her oldest and most honored and useful citizens; one whose loss will be felt, and whose memory will be cherished, and whose death will be lamented by a large circle of friends and neighbors.

At Shepherdsville, Bullitt county, Ky., ROBT. F. SAMUELS, Clerk Bullitt County Court, Sunday morning, 23d June, 1861, aged 55 years.

MOLASSES—100 bbls Plantation Molasses in store and for sale by [a22] WM. GAY.

☞We publish below the conclusion of the able, patriotic, and eloquent letter addressed by the Hon. Thos. A. R. Nelson to the people of Tennessee on the eve of the late so-called election in that State:

Now, with these cumulative and accumulated evidences before you, do you not see that a grave error has been committed by those who, in moments of wild excitement, and without careful examination, have charged that the object of the President is to subjugate the South? In the face of Heaven, of his country, and of the whole world, the President has repeatedly declared the contrary. Who are we to believe? Are we to take the wild ravings of fanatical and abolition journals, which have been published broadcast over the State, as the evidence of the President's intentions, or are we to look to his official proceedings and his own solemn acts and declarations? In an awful crisis like this, involving our own destiny and the fate of our children's children, it is a great crime against God and man to suppress the truth and delude the people into an unjust rebellion against a Government they have loved. The idea of subjugation is contrary to all Mr. Lincoln's avowed purposes and acts. If States make war upon the Government, they can expect nothing but war in return. If they let the Government alone, they need not fear any molestation. Why, then, should Tennessee complicate our national difficulties?

Notwithstanding the hue and cry of subjugation which has aroused a portion of the people of Tennessee to madness, the Richmond Examiner of the 16th instant boasts that "we have taken a great many Federal forts and hundreds of thousands of arms without opposition, and captured Ft. Sumpter after the Administration had been engaged more than a month in measures to relieve it. *No seceded State is invaded*, although Lincoln, his Cabinet, and the whole North have been trying to do so for more than two months. * * * * To preserve appearances, they will no doubt make an occasional John Brown raid and shoot a few negroes, pigs, and poultry; but they have no more idea, and no more ability to invade the South than to invade England." This is from a secession paper.

What, then, becomes of the argument which has been used to infuriate the people of Tennessee? If no invasion of Tennessee is intended, why should Tennessee rush madly into a conflict which concerns her not? Why not stand side by side and shoulder to shoulder with Kentucky, and, instead of becoming a party, become a mediator in this most unnatural strife. Abolitionists have acted very wickedly—the Cotton States have done wrong—but they are all our brethren; and the noble part for Tennessee to act is to stop, if possible, the further effusion of blood between them.

But it is said this is a war between the North and the South, and we are compelled to take sides. I do not so regard it. It is a war between the Government of the United States and rebellious citizens who have committed treason against that Government. Neither is it a war between Lincoln and the South. It is a war between the Constitution and those who have violated it; a war between law and no law—between order and anarchy—between freedom and despotism—between right and wrong. It is a war in which the odds are fearfully against us; but this should have no weight, were justice on our side. It is a war the end of which no man can foresee. Thus far the South has bragged, and boasted, and bantered. The sluggish North has been at last aroused, and difficulties and dangers beset us on every hand. In the depreciation of property, the enhanced prices of goods, increased taxation, lawless violence, the threats against free speech and a free press, a military array in every civil District, and wild, reckless, and unprincipled legislation, we can scarcely see the beginning of the end. "The end is not yet."

Freemen of Tennessee! if you are allowed to vote on the 8th of June, it is yet in your power to arrest the despotism of "King Harris," and retrieve the blunders of a misguided Legislature. It is yet in your power to prevent a war in our midst; to save the lives of our citizens; to preserve our cities, towns, and villages, and to secure the blessings which heaven has promised to the peacemaker. It may be yet in your power to rescue the Union itself, and to preserve the stars and stripes as a priceless legacy to posterity. If a fair election is held, and Tennessee is voted out of the Union, it behooves us all to act together to avoid a civil war among ourselves. If the election is carried by force or fraud, then let every friend of the Union throughout the State cry, "Every man to his tents, O Israel!" Should that dreadful alternative be forced upon you,

"Snatch from the ashes of your sires
The embers of their former fires,
And he who in the strife expires,
Will add to theirs a name of fear,
That tyranny will quake to hear."

THOS. A. R. NELSON.

JONESBOROUGH, TENN., May 26, 1861.

[Correspondence of the Louisville Journal.]

CONFEDERATE DESERTERS—THEIR ARMY—EAST TENNESSEE.

WILLIAMSBURG, WHITLEY COUNTY, June 20, 1861.

This evening seven deserters from the army of the Southern Confederacy arrived in this place, having left the cars and camps at Knoxville, Tenn. When they came in sight of the flag of the United States waving over the Court-house, they set up a hurrah and could not be induced to make a halt until they were at the foot of the flagstaff. They are all German, some of them were part of the crew of the Diana two months ago, and all state that they were picked up by press gangs in New Orleans, gagged, carried to the recruiting offices, and from there in close wagons to the camp at the race-track and forced to take service in the Southern army. They informed me that their whole company are German, who *volunteered* under the same circumstances, and that they composed a part of 800 Louisiana troops, all or nearly all of whom were the same kind of volunteers, except one company from Achifalaya, which was composed of the sons of the planters of that parish. While in camp in Louisiana and Mississippi their rations were bread, bacon, and coffee, full rations, but, after they were put into the cars they had but one meal per day, and at all stopping places were closely watched—that material for clothing is very scarce, which I should think true, as their uniforms are of very poor material. They report the general camp equipage very good, except that the troops are short of shoes, and those furnished are of the poorest quality. Powder is scarce; only one man had ever had a ball cartridge in his possession even when on guard. The Louisiana troops were armed with percussion muskets, but the Mississippi regiment which was with them was without arms, and was expecting to be armed in Virginia. They have been paid, as one of them said, "For two months, nothing, at two times," and all hands were very much discontented, and would desert at the first opportunity. All in this part of the State are praying night and day for arms to enable them to help the men of East Tennessee. May "their friend Abraham," as they call the President, speedily send them. The mountain men know how to use them, and now seem to have no occupation but cursing secession and secessionists from Monday until Sunday.

Yours truly, KENTUCKY.

UNION MEETING IN MEADE CO.

A convention of the citizens of Meade county was held at Brandenburg on the 22d of June, 1861, open to all who opposed secession and favored an armed neutrality in good faith. The meeting was composed of citizens from all parts of the county and without any reference to past party affiliations.

Ben. Elder was called to the chair, Maj Moremen and Hardin Popham elected Vice Presidents, and Samuel H. Boone, Secretary.

The object of the meeting was announced to be the recommendation of some gentleman as a candidate for the Senate from this district, and to nominate a candidate for the Legislature.

Judge Wm. Alexander was then recommended by this Convention, on motion of Dr. Brown, to the Convention to assemble in Elizabethtown on the 6th of July, prox., as a suitable person to represent the Senatorial district. Delegates were appointed and instructed to support Judge Alexander as their first choice.

Thos. B. Fairleigh nominated Dr. Thomas W. Owings for the Legislature. The Doctor wished to withdraw his name, but the convention would not permit it, and he was then unanimously nominated as the candidate of the Union party to represent Meade county in the next General Assembly. He accepted the candidacy thus tendered him in a chaste and elegant address, full of ardent love for his country, his State, and the great cause of the nation's salvation.

Thos. B. Fairleigh was then called upon and responded in a powerful and patriotic speech, pledging his most zealous support to the nominee and the faith of the Union party.

Judge Alexander, in an eloquent address, returned thanks to the convention for the honor done him, and then Dr. Brown and Mr. Ashcraft made brief addresses in response to calls.

After requesting the Louisville Journal and Democrat, the Frankfort Commonwealth and Elizabethtown Democrat to publish these proceedings the convention adjourned. The greatest harmony and enthusiasm prevailed.

BENJ. ELDER, Chairman.

SAM'L H. BOONE, Secretary.

CHEAT IN WHEAT.

To the Editors of the Louisville Journal:

WEST TOWNSHIP, McLEAN CO., ILL., June 12, 1861.

GENTLEMEN: I saw in your Journal some years ago a proposition to give one hundred dollars to any one who would demonstrate that wheat would produce chess, or cheat, as it is commonly called. Now, sirs, I think I can demonstrate the fact. I have been convinced for at least ten years; but, to convince some of my skeptical neighbors last harvest, I took three heads of wheat and laid them on hard ground on the side of my garden where they were exposed to sun and rain till late in the fall. They sprouted and took root, but were nearly killed through the winter. This spring I invited my neighbors to examine them. The heads were nearly perfect, and plain to be seen that the sprouts came from the grain yet in the head, and even now the heads can be distinctly seen as they were laid last harvest. It is now in full head, and there is not one head of wheat in it. It is all cheat. Is this proof? If it is not, I would like to know what kind of proof you want. I don't want your hundred dollars, but if you are yet skeptical I will make this proposition: If I fail to demonstrate that wheat will produce cheat or chess, I will agree to give one hundred or one thousand dollars to any charitable institution (not sectarian in its tendencies) you may select, provided you will do the same for me if I establish the fact.

HENRY WEST.

FIRST DISTRICT.

Union—Trimble 89 maj.

SECOND DISTRICT.

Henderson—Jackson 191 maj.

FOURTH DISTRICT.

	Harding.	Talbott.
Casey	1,162	32

FINE BRANDIES.
2 ½ casks Otard, Dupuy, & Co Cognac;
3 do Hennessy do;
5 ½ do Melady do;
5 ½ do Jules Robyne do;
10 ¼ pipes Pellevoisin Rochelle;
15 ¼ do do do do;
In store and for sale by J. MONKS.
m8 North side Main, bet. Seventh and Eighth sts.

PRIME SUGAR—48 hhds on consignment and to be by [ja5] J. SMITH SPEED. Main

RIO COFFEE—400 bags good to prime Rio Coffee in store and for sale by ANDR'W BUCHANAN & CO.

SUGAR—83 hhds prime Sugar received per steamer Autocrat and for sale by m9 ANDR'W BUCHANAN & CO.

STELLA SHAWLS—100 Stella Shawls received and for sale by JAMES LOW & CO., f19 208 and 210 west side Sixth st.

HARVEST KEGS—15 dozen oak Harvest Kegs, 1 and 2 gallons; also a full assortment of Demijohns, all sizes; just received and for sale by ORRIN RAWSON, a30 338 Main st., between Third and Fourth.

Railroad Stock for Sale.
SIX SHARES Lexington and Frankfort Railroad Stock for sale. QUIGLEY, LYONS, & CO. m25

NOTICES OF THE DAY.

☞The Union party of Jefferson county will meet in Convention at Brunerstown on Saturday, the 6th of July, to place in nomination a candidate to represent this county in the Legislature. j26 d2&w1

COLT'S NAVY PISTOLS.—If any good Union men (no others need apply) want a few first-class navy pistols at much less than the ordinary rates, we may make a suggestion for their benefit—if they come to us soon.

LOST.—On Walnut near the corner of Floyd a gold breastpin in the form of a leaf set with rubies. The finder will be rewarded on delivering the pin at this office.

☞There will be a meeting of the Union men of the Tenth Ward, at Felix's Tavern, this evening, to appoint delegates to a District Convention to nominate a candidate for the Legislature in the First and Tenth Wards.

☞Five hundred pairs solid leather brogans; also boys' boots, ladies' slippers and gaiters; also 100 dozen misses' hoop-skirts will be sold to-day (Wednesday), at L. Kahn & Co.'s, 404 Main street. Also 300 dozen woollen socks, 50 dozen New York custom made shirts, farmer's satin, silk lustre, &c., &c., will be sold without regard to prices. We call the attention of our city and country dealers to this sale. For particulars, see advertisement.

SWORD AND BAYONET EXERCISE.—Those who are desirous of being instructed in the various branches of military self-defence are referred to the advertisement of Mons. L. S. H. de Crety. He is a graduate of the Polytechnic School at Paris and served nine years in the French army. He teaches the sabre, sword, foil, poignard, and bayonet exercise, and his classes are arranged on such an economic plan that every military aspirant can avail himself of Mons. de Crety's skill.

☞A recruiting office will be opened this morning at the corner of Preston and Market streets (Sumner's) for the enrollment of recruits for Capt. Alex. H. Ferguson's company, to be mustered into the United States service.

☞A gentleman lost a brown morocco memorandum-book yesterday containing a number of railroad tickets, passes, &c., of no value to any other person than the owner. The finder will be rewarded upon leaving it at the office of the Louisville, New Albany, and Chicago Railroad.

☞For all kinds of lumber, dressed and undressed, sash, doors, blinds, mouldings, boxes, &c., call at Alexander, Ellis & Co.'s planing mill, sash, door, and blind factory and lumber yard, on Fulton street, just above Preston, fronting the river, or at their lumber yard, corner of Walnut and Preston streets, or leave your orders at their warerooms on Main street, nearly opposite the Galt House, Louisville, Ky. jan1 tf

BUSINESS NOTICES.

Notice to Cistern Diggers.

Sealed proposals will be received at the Engineer's office up to Thursday, June 27th, 1861, at 12 o'clock M., to dig and wall cisterns of the capacity of 600 barrels, at or near the intersections of Buchanan and Main streets, Clay and Madison streets, and Shelby and Madison streets. Usual security required.

J. M. DELPH, Mayor.

MAYOR'S OFFICE, June 21, 1861. j25 d3

UNION FLAGS.—All sizes at wholesale and retail. Orders from the country promptly attended to. J. SUES,

j20 Fourth street, bet. Main and Market.

Contract for City Job Printing.

Proposals will be received by the undersigned up to the 28th inst. for executing all the Job Printing of the city for one year. The contract to be given to the lowest and best bidder, and in accordance with an ordinance regulating said work, approved May 19, 1857.

j19 dtd J. M. DELPH, Mayor.

☞Capt. W. J. Heedy, Union candidate for the Legislature, will address his fellow citizens of Bullitt county at the following times and places:

June 28th, Knob Creek Church;
June 29th, Sedlay;
July 1st, Shortsville;
July 2d, Barclay's Mills;
July 3d, Pine Tavern;
July 5th, Pitt's Point.

Judge Carpenter is invited to attend. Speaking to commence at 2 o'clock P. M. d&w

OAK ORCHARD ACID SPRING WATER.—Pamphlets containing the opinions of celebrated chemists and physicians respecting the use of this water in the case of many diseases of the human system, will be supplied gratis on application to Wilson, Peter, & Co. Call for a pamphlet. ap16 deod

DON'T FORGET THE INEBRIATE, NOR WHERE TO FIND A REMEDY FOR HIS RELIEF.—Call at RAYMOND & TYLER'S, No. 71 Fourth street, and procure URBAN'S INEBRIATE'S HOPE. One package is almost certain to destroy the appetite for alcoholic drinks, and rarely fails to cure DELIRIUM TREMENS, NEURALGIA, and ST. VITUS'S DANCE, as can be proven by testimonials of the most respectable kind. Make the experiment, by all means. One package $1 50; four packages $5. Sent by mail free of postage to orders coming with cash. m21 deod&weow

TO THE LADIES. — FRESH IMPORTATION OF SPRING AND SUMMER DRY GOODS.—I would respectfully invite the attention of the ladies to my extensive stock, which I am offering lower than at any previous season, consisting in part of—

Broche barege Anglais, printed linen lawns, embroidered mozambique, plain foulards, droquet grenadines, plain black and colored worsted grenadines, black gauze de laine, broche barege, crape barege, all colors; embroidered English barege, checked French silks, 75 cents per yard; black silks, plain silks, all shades; pineapple foulards, plain and checked French poplins, organdies and jaconets, parasols, lace points, lace mantles, black silk mantles, French chintz, percals and ginghams, Alexander's kid gloves, plain and plaid nainsooks white cambrics, soft finish cambrics, table damasks and napkins, 10-4, 11-4, and 12-4 linen sheeting, pillow linen, all widths; cottonades and heavy plantation drills, bleached cotton sheeting

All of which will be sold low at G. H. TABB'S,

m22 j&b Corner Fourth and Market sts.

SHOW YOUR COLORS!

Union Rosettes!---Union Flag Pins!

I HAVE this day received another assortment Union Rosettes and Flag Pins, different styles. Prices from 10 to 25 cents. Every Union man should have one. For sale at F. MADDEN'S BOOKSTORE, m30 331 Third street.

CANDLES AND SOAP—
200 boxes Star Candles;
100 do Mold do;
500 do common bar Soap;
50 do German do;
50 do Toilet do;
20 do Castile do; for sale by
m25 CASTLEMAN, MURRELL, & CO.

MOLASSES—
150 bbls prime Plantation Molasses;
150 ½do do do do; for sale by
m8 ANDR'W BUCHANAN & CO.

OAK WELL BUCKETS—35 dozen Oak Well Buckets, various kinds, just received and for sale low by ORRIN RAWSON,
a30 338 Main st., between Third and Fourth.

SUGAR—
20 hhds N. O. Sugar;
25 bbls Powdered and Crushed Sugar;
20 bbls Loaf Sugar;
In store and for sale by
j17 MARSHALL HALBERT & CO.

NAILS AND SPIKES—
500 kegs Nails;
50 do Spikes;
In store and for sale by
j17 MARSHALL HALBERT & CO.

Butter Buckets, &c.

50 DOZEN Butter Buckets, 3 sizes.
100 do Painted do;
25 do brass bound Pails;
45 do do do covered Cans;
30 do Iron do do do;
Together with a good assortment of Wood and Willow Ware, Cordage, Brooms, &c.; In store and for sale by ORRIN RAWSON,
f13 338 Main st., between Third and Fourth.

SUNDRIES—
French Brandies, Gin, Rum, &c.;
Sardines—60 cases ¼ boxes
Raisins—400 pkgs ¼, ½, and whole boxes;
Olive Oil, Macaroni, Vermicelli, &c;
In store and for sale by ANTHONY ZANONE & SON,
f10 Fifth st., below Main.

REFINED SUGARS—150 bbls Crushed, Granulated, Loaf, and Soft Crushed Sugars in store and for sale by [f10] ANDR'W BUCHANAN & CO.

CASTOR OIL—10 bbls Blow's No. 1 Castor Oil in store and for sale by
f0 ANDR'W BUCHANAN & CO.

RICE—5 tierces prime Rice just received and for sale by ANDR'W BUCHANAN & CO.,
j5 Corner Second and Washington sts.

MACKEREL—200 whole and half bbls Nos. 1, 2, and 3 Mackerel in store and for sale by
j14 ANDREW BUCHANAN & CO.,
Corner Second and Washington streets.

Hardee's Tactics.

HARDEE'S TACTICS, illustrated with Johnson's Manual of Sharp's Carbine and Colt's Revolver. This work contains all that is necessary for the Soldier to learn, and is unanimously recommended above any other work of the kind. Complete in one volume. Price 35 cents. Copies sent per mail on the receipt of 30 cents in money or stamps. Address
j4 F. MADDEN, 331 Third st.

RICE—
45 tierces Rice;
10 ½ do do;
Fresh beat; received direct from Savannah via railroad and for sale by [j10] GARDNER & CO.

New York Reaper.

ON hand NEW YORK REAPERS in store and for sale by HUGH BRENT & CO.,
j6 Second st., between Main and River.

Wheat Fans.

A LARGE supply of WHEAT FANS in store and for sale cheap by HUGH BRENT & CO.,
j6 Second st., between Main and River.

HIBBITT & SON,

WHOLESALE AND RETAIL GROCERY, FLOUR, and TEA STORE, No. 28 Market street, between Second and Third, Louisville, Ky. j8

MOLASSES—
50 bbls St. James Sugar-House Molasses;
[illegible] bbls prime reboiled do;
100 bbls prime Plantation do;
In store and for sale by
ANDR'W BUCHANAN & CO.

CORN! CORN!

150 SACKS OF SHELLED NORTHERN CORN in store and for sale by O. PROAL,
j4 217 Third st., between Main and Market.

REMOVAL.

HUGH BRENT & CO. have removed in west side of Second street, between Main and the River. j6

SPECIAL NOTICES.

☞The following is a sample of the numerous letters constantly receiving for Hostetter's Stomach Bitters:

CANANDAIGUA, July 15, 1859.

MESSRS. HOSTETTER & SMITH, Pittsburg, Pa.—Gents: As we are strangers, I herewith enclose you twenty-eight dollars for four dozen Hostetter's Stomach Bitters, which please forward via Michigan Southern Railroad, Toledo, Ohio, and Clayton Station. I have purchased several dozen bottles at Toledo this summer, but the sale is on the increase so much that I wish to open a direct trade with you. I was induced to try your Bitters by my physician for the Liver Complaint, and received such material aid, that I have recommended it to others and have sold about two dozen per week for some time. I have all kinds of medicine in my store, but there is none that I can so cheerfully and truthfully recommend as your Bitters, for I know they have helped me beyond my expectation.

Yours respectfully, PHILO WILSON.

Sold by all druggists. j3 dim

☞Something to restore; and it will do it. See Prof. Wood's advertisement.

APPEAL TO SCIENCE

If you wish to be sure of obtaining a perfect hair dye without one deleterious element, CRISTADORO'S EXCELSIOR DYE is the *only one* ever submitted to this ordeal. It has been

ANALYZED BY CHILTON,

the first chemist in the country, and his certificate setting forth its harmlessness is within the reach of every buyer.

THE EXQUISITE BEAUTY

of the lustrous blacks and browns which it produces with unerring certainty in ten minutes has fairly won for it the appellation *of the most natural hair dye ever invented.*

Sold everywhere. Applied by all Hair Dressers.

CRISTADORO, No. 6 Astor House, New York.

a1 d&w1m

AUCTION SALES.

Closing Auction Sale

By THOS. ANDERSON & CO.,

On Thursday, 27th June,

COMMENCING AT 10 O'CLOCK A. M.,

OF

Dry Goods, Clothing, Boots and Shoes, &c.

THE ATTENTION OF THE CITY TRADE IS directed to this sale, as large lines of Staple Goods will be offered to close spring and summer consignments.

The sale will commence at 10 o'clock A. M., when will be sold without reserve—

Invoices of Dry Goods, fine black Cambrics, Cottonades, Lehigh Checks, Osnaburgs, Prints, Dress Goods, Hoop Skirts, &c.

Also 30 dozen Umbrellas, fine to extra fine Scotch Gingham, black and colored fine Sun Umbrellas, all of best make.

At 12 o'clock a desirable stock of Ready-made Clothing will be sold.

Immediately after which will be offered 250 cases Boots and Shoes, Men's, Boys', Women's, Misses', and Children's Wear, received per late arrivals.

Also a stock of Small Wares and Job and Stock Goods.

Terms cash (bankable funds).

j25 d3 THOS. ANDERSON & CO. Auctioneers.

By S. G. Henry & Co.

ASSIGNEE'S SALE OF MILLINERY AND FANCY GOODS.

ON WEDNESDAY MORNING, June 26, at 10 o'clock, we will sell, at the Store-room No. 413 Jefferson street, between Fourth and Fifth, south side, the balance of the stock of

FANCY AND MILLINERY GOODS

in said store. Sale positive for cash to close a concern.

j25 d2 S. G. HENRY & CO., Auctioneers.

Two Days' Auction Sale

BY L. KAHN & CO.,

No. 404 Main Street,

On Tuesday & Wednesday next,

JUNE 25 AND 26,

Commencing each day at 10 o'clock and continuing during the day.

WHEN THE FOLLOWING GOODS WILL BE sold without reserve: New invoices of white, brown, and fancy Hose and Half Hose and Misses' Hose, new invoices of Dry Goods; do Cloths, Cassimeres, Summer Shawls, Cottonades, Swisses, Bed Quilts, Notions, Hoop Skirts, Suspenders, Handkerchiefs of all descriptions, and a great many other desirable goods; to which we draw the attention of buyers generally.

Terms cash. L. KAHN & CO.

I. GRAUMAN, Auctioneer. j24 d3

TRAVELERS

Will bear in mind that the

MAMMOTH CAVE

is but SEVEN MILES from BELL'S TAVERN or GLASGOW JUNCTION (which is two miles and a half nearer than any other depot), and the

DIAMOND CAVE,

Exceeding anything yet discovered for beauty and for fantastically shaped stalagmites and stalactites, is but ONE AND A HALF MILES from BELL'S TAVERN

Visitors have the option of visiting one or both Caves for same Stage fare.

my19 dtf

SHEETINGS—35 bales Penn Mill and Anchor Sheetings received per steamboat Florence and for sale by JNO. F. HOWARD & CO., Agents for Manufacturers,
j21 Main, between Third and Fourth sts.

CHOICE FLOUR—
100 bbls various brands Flour;
75 sacks do do; for sale by
j21 HIBBITT & SON.

GRASS AND GRAIN SCYTHES—
50 dozen Grass Scythes,
10 do Grain do,
15 do Patent Snathe; for sale by
j21 C. ORMSBY.

COFFEE—
10 bags Java Coffee;
25 bags Laguayra Coffee;
Just received and for sale by
j19 GARDNER & CO.

CHOICE COFFEE—30 sacks prime Rio and Java Coffee in store and for sale by
j22 HIBBITT & SON.

COUNTRY BACON—4,000 lbs clear Sides in store and for sale by
j23 HIBBITT & SON.

LIME AND CEMENT—50 bbls for sale by
j22 HIBBITT & SON.

STAGG HAMS—100 of this choice brand of Hams, second to none, for sale by
j2 HIBBITT & SON.

VINEGAR—50 bbls Vinegar, an excellent article, in store and for sale by
j22 HIBBITT & SON.

THE ZOUAVE DRILL, being a complete Manual of Arms, also Manual of the Sword and Sabre, by Elmer E. Ellsworth. Price 25c.

THE SOLDIER'S COMPANION, for the use of Officers Volunteers, and Militia in the camp, field, or on the March. Price 25c.

HARDEE'S TACTICS, with JOHNSON'S MANUAL of Colt's Revolver and Sharp's Carbine. Price 35c.

☞Any of the above sent per mail, postage paid, on the receipt of 10 cts in money or stamps. Address
j19 F. MADDEN, 331 Third st.

SUGAR—52 bbls A Crushed Sugar just received and for sale by [j21] GARDNER & CO.

RICE—20 tierces prime fresh-beat just received per Louisville and Nashville Railroad and for sale by
j19 H. D. NEWCOMB & BRO.

THRESHER—One second-hand Thresher for sale cheap at [j22] C. ORMSBY'S.

MOWING MACHINE GRINDSTONES—Patent Grindstones, for grinding blades for machines, on hand and for sale by [j22] C. ORMSBY.

FISH—Salmon, Mackerel, Herring, and Sardines in packages and on retail by
m18 HIBBITT & SON.

PRINTS—
10 cases Hamilton purple Prints;
5 do do fancy do;
25 do new style Sprague's do;
25 do do Merrimack Prints;
25 do do do Spring Dress Goods;
Just received and for sale by
JAMES LOW & CO.,
m9 208 and 210 west side Sixth st.

FINE BRANDY, WHISKY, &c.—
10 dozen pale Cognac Brandy;
10 do old Bourbon county Whisky,
6 do old Apple Brandy;
6 do Whitney's Club House Gin;
6 do old Jamaica Rum; at
m7 J. P. THOMPSON'S, 76 Fourth st.

CHOICE PICKLES AND CATCHUPS—English and American Pickles, Catchups, Sauces, Preserves, Oils, Gelatine, Chocolate, Cocoa, &c., just received and for sale by [a6] HIBBITT & SON.

CLOVER-SEED—75 bags prime Clover-Seed just received and for sale by
JNO. F. HOWARD & CO.,
m30 Main, between Third and Fourth sts.

RIO COFFEE—500 bags good fair and prime Rio Coffee in store and for sale by
m27 ANDR'W BUCHANAN & CO.

MOLASSES—100 bbls choice Plantation received by the Autocrat and Peytona and for sale by
a17 H. W. GOOD.

MACKEREL—300 whole and half bbls Nos. 1, 2, and 3 Mackerel in store and for sale by
m27 ANDR'W BUCHANAN & CO.

SUGAR—50 hhds fair to prime Sugar received per Peytona and John Raine and for sale by
m6 GOOD & MOODY.

SEAMLESS BAGS—25 bales in store and for sale by
f4 JNO. F. HOWARD & CO.

FINE TOBACCO—Brown's and Holland's, of an extra quality, for sale by
m23 HIBBITT & SON.

RICE—15 casks Rice received per mailboat and for sale by
m22 RAWSON, TODD, & CO.

TO PLOW-MAKERS.

WE have in store STEEL WINGS and MOLD-BOARDS, of the most improved patterns, for sale low by [j11] W. B. BELKNAP & CO.

WINES AND SPIRITS—A supply on hand of pure old Wines and Spirits for sale cheap for cash by
J. T. LANHAM & CO.,
m12 Importers of Teas, &c., Third st.

SUGAR—250 hhds fair to prime sugar in store and for sale by [a14] ANDR'W BUCHANAN & CO.

MACKEREL—300 bbls Nos. 1, 2, and 3 Mackerel in store and for sale by
m8 ANDR'W BUCHANAN & CO.

MAPLE SUGAR—500 lbs pure Maple Sugar just received and for sale by
m25 W. & H. BURKHARDT, 417 Market st.

MOLASSES—167 bbls Plantation landing from steamer Magenta and for sale by
m31 RAWSON, TODD, & CO.

MACKEREL AND SALMON in whole, half, and quarter bbls and on retail by
m6 HIBBITT & SON.

CLARET—4 casks superior Claret in store and for sale by [a2] WM. GAY.

CHOICE TEAS—20 packages choice Green and Black Teas, fresh arrival, in store and for sale by
m13 HIBBITT & SON.

DRIED BEEF AND TONGUES—500 lbs Dried Beef and 5 dozen Tongues for sale by
m30 HIBBITT & SON.

FLOSS, &c.—A full assortment of Silk, Linen, and Cotton Floss, and a full assortment of Hoop Skirts of all sizes, just received and for sale by
JAMES LOW & CO.,
m9 208 and 210 west side Sixth st.

WASH BOARDS—100 dozen Zinc Wash-Boards just received and for sale by
ORRIN RAWSON,
a6 338 Main st., between Third and Fourth.

SUGAR—50 hhds fully fair to prime landing from steamer John Raine and for sale by
m6 RAWSON, TODD, & CO.

MOLASSES—
25 bbls Molasses;
[illegible]
In store and for sale by
j17 MARSHALL HALBERT & CO.

TELEGRAPHIC NEWS.

From the Evening Bulletin.

[Special to the New York Times.]

WASHINGTON, June 21.

Fears are entertained in the towns along the lower part of the Potomac of a rising of the slaves and a general stagnation of trade was manifest.

F. A. Aiken, of this District, formerly of Vermont, and the Secretary of the National Democratic party, has proposed to the War Department to raise a regiment forthwith of Northern Democrats for active service during the war, and thus testify their appreciation of Mr. Lincoln's efforts to maintain the Government.

Charles H. Foster announces himself as an unconditional Union man from the First District of North Carolina. In a handbill, dated at Murfreesboro, he notifies the people of the district that by a law of North Carolina the first Thursday in August is the day fixed for the election of representatives in Congress, and on that day he invites the electors to give him their suffrages and cast their ballots without fear or intimidation.

I have to-day an explanation of the reason why the rebels resort to such tricks as that when they captured the captain of a Connecticut regiment on Saturday last, and why they pick off the pickets and capture every man they can reach. They are gathering all such prisoners and holding them as hostages for the personal safety of the pirates. They intend to hang an equal number of prisoners of war, and thus retaliate upon loyal men the punishment inflicted by us upon buccaneers.

[Special to the N. Y. Tribune.]

The rebels have made two propositions of peace to the Administration—one contemplates the complete recognition of the Southern Confederacy, with a treaty of commerce and a subsidy of $5,000,000 for giving us protection against foreign and domestic enemies. The other, which is still under consideration, consents to a suspension of hostilities, a laying down of arms, and the extension of the line of 36 deg. 30 min. to the Pacific.

Perhaps censorious people may see immediate connection between these facts and the supineness of both armies on the other side of the Potomac, and the indignation manifested towards the rapid energy of Gen. Lyon and Col. Blair in Missouri.

It is possible that the two Houses of Congress will be so impertinent as to enquire into the history of this tampering with traitors in rebellion.

William D. Gallagher, of Kentucky, lately confidential clerk of the Secretary, has been appointed Collector of the port of New Orleans, and will leave Washington for Cairo to-morrow. He will accompany our army in its progress down the Mississippi, and there can be no doubt that his appointment and departure for this point indicates an advance the earliest practicable moment upon Memphis. This will not be for some weeks, but will move southwardly with the flag, restoring the commercial relations of the Union and sealing up all lines of transportation for the rebels as he proceeds. It may not be generally known that the collection district of New Orleans embraces the valleys of the Mississippi and Ohio, including their tributaries and reaching as far east as Pittsburg. The so called Collector of Louisville and other towns within the district are only Surveyor's agents of the New Orleans Collector.

It is undoubtedly true that letters and provisions are constantly going by night from Maryland, &c., to Virginia, even under the nose of the Pawnee.

Slaves belonging to a Fairfax county rebel offered their services to the Second Michigan Regiment. They were accepted.

The apparent discrepancy in the reports from Fairfax Court-House is explained by intelligence received to-day. The rebel force there is not posted in the village, but near it.

A gentleman just arrived, having been detained at Manassas a while, says the troops there are in a perfect frenzy of excitement, and all with whom he conversed spoke freely of the meditated attack upon Washington, asserting triumphantly that they would be in Washington before Saturday night. He was told that the rebel force consisted of 20,000 at Manassas and Fairfax, and 20,000 on the line of the Potomac.

[Special to the N. Y. Herald.]

Offensive movements on the part of the Government will doubtless be deferred some time, owing to a change of programme by the rebel Chiefs. The grand assault upon Washington, about which they bluster, appears to be abandoned on account of its involving their certain defeat. They now propose to act entirely on the defensive, but although they are concentrating their forces in this neighborhood, it is not probable that they will hazard a general engagement anywhere this side of Richmond.

It is asserted that Wilson's Zouaves have gone to Fort Pickens, but it is quite likely they have gone to Charleston. Several other regiments about leaving the North will probably go there also.

The War Department received intelligence that Col. Stone has entered Harper's Ferry with his command sufficiently strong to hold that position. A return of the rebels was only for the purpose of making the destruction of the place complete. Why Gen. Patterson should have allowed this when he only had to march and possess the place is the subject of comment and surprise in high military circles.

A report reached Washington to-night that Alex. H. Stephens, Vice President of the so-called Confederate States, is dead. The information comes through rebel sources, hence cannot be traced beyond this point. It is well known that he has recently been ill.

CINCINNATI, June 25.

The gun-boat A. O. Tyler dropped down the river yesterday afternoon. The Lexington and Conestago will leave to day.

The 10th Ohio regiment, Col. Lytle, left Camp Dennison yesterday afternoon for Western Virginia. The 6th and 7th will probably leave to-morrow.

The troops remaining at Camp Dennison are the 5th, 6th, 7th, 8th, 11th, 12th, and 13th regiments, numbering over 6,000 men. The 1st and 2d Kentucky regiments will remove their quarters to Camp Dennison to-day, swelling the number to 8,000.

Patrick Kinney was shot and instantly killed last night by Policeman Purcell for interfering in an arrest.

[Special despatch to the Cincinnati Gazette.]

GRAFTON, June 25.

It is considered certain that 5,000 rebels are in the camp thirteen miles beyond Phillippi. This force includes at least one Georgia regiment and one Tennessee. All are said to be uniformed and well armed. Porterfield's troops and others, numbering 3,000, are kept back at Huttonville. Skirmishing continues between the pickets. The Sixth Indiana and Fourteenth Ohio Regiments are concentrating at Phillippi. The Sixteenth Ohio is at Cheat River, and the Eighth and Tenth Indiana Regiments are at Clarksburg.

It is rumored that all the secession forces excepting 100 cavalry have left Romney.

About 20 prisoners were discharged to-day, most of them voluntarily taking the oath of allegiance.

Cols. Key and Dunn, detailed to examine prisoners, decided that they will hold traitors with the intention of turning them over to the civil authorities for trial for treason, except in case of guerrillas who will be shot.

FORTRESS MONROE, June 21.

Gen. Butler visits the Rip Raps to-day to experiment with the Sawyer gun. Capt. Dyer, of the Ordnance Department, has prepared a charge against Gen. Butler for permitting Sawyer to conduct the experiments there, there being a clause in the army regulations forbidding the interference by any officers with the Ordnance Department.

The mercury in the shade yesterday reached 101 degrees.

ST. LOUIS, June 21.

The Democrat's special from Boonville says that Gen. Lyon addressed the citizens of that place yesterday, and expressed the desire to be furnished with horses and wagons. This morning his request was responded to, and he procured all he wanted. This would seem to indicate an overland movement toward the Arkansas border.

FREDERICK, June 25.

A Maryland secessionist, direct from Winchester yesterday, reports that the main body of the Confederate army lately at Harper's Ferry, to the number of 1200, are stationed on the fair grounds near that place. The remainder are stationed at Bunker Hill, Romney, and at a point near Charleston.

At Romney a guerrilla regiment, commanded by McDonald, is also stationed.

On Sunday afternoon the troops at Winchester received orders to march, and at two o'clock their tents were struck and every preparation made to march.

The orders, however, were suspended until 10 o'clock at night, and subsequently countermanded, to the intense disappointment of the entire force. He represents that the men were well fed and fiercely eager for a battle. Their health is generally good.

The report of the hanging of Col. Bowman and Mr. Chase of the Federal army, who were taken prisoners, is false. They were conveyed to Richmond, where they will be released on parole.

The Virginia State Convention, now in session there, have elected a number of delegates to the Confederate Congress. The following gentlemen are among those chosen: Ex-President Tyler, Walter Preston, Robert A. Scott, Wm. Ballard Preston, Senator Mason, and Roger A. Pryor.

MILWAUKIE, June 25.

All quiet to-day, though a constant guard is kept at the jail and in the streets. There is no apprehension of any disturbance to-day.

ARRIVAL OF THE EUROPA.

HALIFAX, June 25.

The Europa, with Liverpool advices to the 15th, via Queenstown on the 16th, has arrived.

Sales of cotton on Saturday 12,000 bales—the market closing firm. Breadstuffs very dull. Provisions dull. Consols closing at 90⅝@90¾.

The news is meagre. The crops in England were making rapid progress under the influence of hot weather, and the corn markets had all declined.

The Italian Cabinet will carry out all the instructions of Count Cavour.

The Paris bourse closed at 67f. 90c for rentes.

PITTSBURG, June 25, M.

River 2 feet 9 inches and falling by metal mark. Weather clear and warm.

Reported for the Journal.

WASHINGTON, June 25.

A special despatch to the Commercial says: There is the highest authority for contradicting the stories about the rebels having made peace propositions to the Government, though some persons and journals have professed to give somewhat minute details. There is no truth in it whatever. On the contrary, the Administration have received assurances that the rebels intend prosecuting the war with the utmost vigor, and, if possible, overthrow the Government and destroy the republic, even though they perish in the ruins. They feel that the two governments cannot exist in such close proximity or even on the same continent.

No full official account of the Great Bethel affair has, as yet, been made public, and it is thought here that our loss is much larger than has been supposed. It is known that just as the order to retreat was given the rebels were leaving their outer intrenchments, fearing they would be carried by storm. Emboldened by the withdrawal of our forces, they resumed their position and continued the fire.

The highest officers of the Confederate States are in Richmond.

A special despatch to the New York Post says it is rumored here that Ben Wood of New York, and Clement Vallandigham, of Ohio, will at an early day offer resolutions in Congress for the recognition of the Southern Confederacy. They are the only Northern tories in Congress.

The Baltimore secessionists are very angry with General Johnson for his wholesale destruction of property at Martinsburg. The act has opened the eyes of the wealthy rebels. They now begin to see with what sort of traitors they have concerted with.

One thousand rebel troops have been posted at Occoquan, Va., to guard against a flank movement by the Federal troops.

It is understood to be the policy of the Government to permit the rebellious Legislature of Maryland to pass any disloyal acts it pleases, but if such acts conflict with the Constitution and the interest of the nation they will abolish the Legislature at the point of the sword as was the case of Missouri.

It is stated that Gen. Cadwallader had direct orders from Gen. Scott not to advance to Martinsburg, Va.

JEFFERSON CITY, June 25.

Several persons arrived to-day from the southwest portion of the State, one of whom brings a proclamation issued by John Ross, of the Cherokee nation.

The Rev. T. Ramsey, missionary, left Follifah on the 5th day of June, and reports that Ben McCullough and Albert Pike, of Arkansas, had been there urging the chiefs to reconsider the position taken in his proclamation but they failed in their object and had left for the Creek Nation, hoping to get aid from them. Captain Pike had an escort of 75 men.

Mr. Price, paymaster of the Iowa regiment at Booneville, is here. The following is the proclamation referred to above:

Owing to the momentous state of affairs pending among the people of the several States, I, John Ross, principal chief, hereby issue this, my proclamation, to the people of the Cherokee Nation, reminding them of the obligations arising under their treaties with the U. S., and urging them to the faithful observance of said treaties by the maintenance of peace and friendship towards the people of all the States. The better to obtain these important ends, I earnestly impress upon all my fellow citizens the propriety of attending to their ordinary avocations and to abstain from an unprofitable discussion of the events transpiring in the States and from partisan demonstrations in regard to the same. They should not be alarmed by false reports thrown into circulation by designing men, but cultivate harmony among themselves and observe good faith and strict neutrality between the States threatening civil war. With these means alone can the Cherokee people hope to maintain their own rights unimpaired, to have their own soil and firesides spared from the baleful effects of devastating war. There has been no declaration of war between the opposing parties and the conflict may yet be averted with compromise or a peaceful separation. The peculiar circumstances of their condition admonish the Cherokees to the exercise of prudence in regard to the state of affairs, to the existence of which they have in no way contributed, and they should avoid the performance of any act on the adoption of any policy calculated to destroy or endanger their territorial or civil rights. With an honest adherence to this course they can give no just cause for aggression or invasion, nor any just pretence for making their country the scene of military oppression, and will be in a situation to claim and retain all their rights on the final adjustment that will take place between the several States.

For these reasons I earnestly impose upon the Cherokee people the importance of non-interference in the affairs of the people of the States and the observance of unswerving neutrality between them.

Trusting that God will not only keep from our borders the ravages of war, but that he will, in his infinite mercy, stay the ravages among the brotherhood of States.

Given under my hand and seal at the Executive office at Park Hill, this 17th day of May, 1861.

JOHN ROSS,
Chief of the Cherokee Nation.

GRAFTON, June 25.

Capt. Howe's regulars, with a battery of six pieces, reached here early this morning.

Capt. Birdshall's company arrived this evening and proceeded to Clarksburg.

Gen. McClellan continues very actively engaged. He went as far east as Cheat river this afternoon on a tour of reconnoissance and returned this evening. The following proclamation has been issued by him to the soldiers of the army of the West:

You are here to support the Government of your country and to protect the lives and liberties of your brethren threatened by a rebellious and traitorous foe. No higher nor nobler duty could devolve upon you, and I expect to bring to its performance the highest and noblest qualities of the soldier's discipline, courage and mercy. I call upon the officers of every grade to enforce the strictest discipline. I know that all grades, privates and officers will display in battle, cool, heroic courage and will know how to show mercy to a disarmed enemy. Bear in mind that you are in the country of friends, not of enemies, that you are here to protect, not to destroy. Take nothing, destroy nothing unless you are ordered to do so by your general officers.

Remember that I pledged my word to the people of Western Virginia that their rights in person and property shall be protected. I ask every one of you to make good this promise in its broadest sense. We came here to save, not upturn. I do not appeal to a fear of punishment but to your appreciation of the sacredness of the cause in which we are engaged. Carry with you into battle the conviction that you are right. God is on your side. Your enemies have violated every moral law. Neither God nor man can sustain them. They have, without cause, rebelled against a mild and paternal Government.

They have seized upon public and private property. They have outraged the persons of Northern men, merely because they came from the North, and of Southern Union men merely because they loved the Union. They have placed themselves beneath contempt unless they can retrieve some honor on the field of battle. You will pursue a different course. You will be honest, brave, and merciful. You will respect the right of private opinion. You will punish no man for opinion's sake. Show to the world that you differ from our enemies on the point of honor, honesty, and respect for private opinion, and that we inaugurate no reign of terror where we go.

Soldiers, I have heard that there was danger here. I have come to place myself at your head; to share it with you. I fear but one thing—that you will not find foemen worthy of your steel. I know that I can rely upon you.

GEO. B. McCLELLAN,
Major General Commanding.

WASHINGTON, June 25.

The rebels are erecting defensive works in the vicinity of Fairfax Court-house. It seems that Beauregard told a lady that the Confederates have not the purpose to invade Washington. Probably the recent heavy increase of the Federal troops deranged his purpose.

A woman was to-day arrested as a spy. A chart of the precise position of the troops was found upon her.

The United States pickets now extend all the way from Georgetown to Harper's Ferry.

There are no signs of early movements in Virginia.

It is said that Scott held a military conference to-day.

ALEXANDRIA, VA., June 25.

Lowe's balloon yesterday having discovered scattering camps in the vicinity of Fairfax Court-house, Lieutenant Tompkins's command, his cavalry company, also several companies of light infantry, proceeded there last night. There was a wild rumor, which has probably been received from Washington, that Lieutenant Tompkins's cavalry were cut to pieces last night. No official intelligence of his operations has yet been received.

GRAFTON, June 25.

The letter of Gen. Buckner to Gov. Magoffin dated at Louisville, June 10th, created much surprise here. It is understood that the interview was purely personal, solicited by Buckner, and that the letter presents an entire misconception and erroneous view of the conversation.

ALEXANDRIA, June 25.

Lieut. Tompkin's men are all at Camp Taylor this morning. There is no light upon the expedition.

It is said that there were only 1,000 rebels at Fairfax yesterday.

NEW YORK, June 25.

Capt. Baker and the pirate crew of the Savannah were arrested to-day immediately on their arrival by District Attorney Smith, charged with treason, piracy, and robbing on the high seas. Capt. Livingston, of the Brig Joseph, seized by them, is a witness. They will be taken before the grand jury to-morrow, and the case will be tried early next week.

WHEELING, June 25.

The convention to-day finished its business for the present.

Several ordinances of local importance were passed—one recognizing the duty of the State to call out the militia in answer to any requisition of the Federal Government.

The President, in reply to a vote of thanks, made a neat speech, urging the members to go home and put into operation the State Government they had inaugurated.

The convention adjourned till the first Monday in August.

The Legislature will meet here next Monday. Parties who have come in from the Western counties to-night represent them in a state of guerilla war.

Great anxiety is felt there that effective measures may be taken to expel the invaders.

NASHVILLE, June 25.

The official majority for separation in Tennessee is 61,175. It was the largest vote ever polled.

FREDERICK, MD., June 25.

The Legislature adjourned at noon to-day to meet at Frederick on the 30th of July.

FURTHER BY THE EUROPA.

HALIFAX, June 25.

The Europa brings three days' later advices than per the Anglo Saxon.

The next vessel is the Galway steamer Aglia, which leaves July 2.

The Times, in an editorial on American affairs and the indignation of the North towards the attitude of England, asserts that the British public has given much sympathy for the Federal cause, more than it ever did to the cause of British sovereignty and union in any of its trials. It claims that England will do hardily and leave the Federalists to do theirs, knowing well that she could not do them a greater mischief than taking their part.

Sixteen gun vessels have been ordered immediately to join the squadron about to be despatched to the North American coast.

The recognition of Italy by France is near at hand, and will be hastened by Cavour's death.

The Journal des Debats publishes an important article, showing that, if Austria crosses the Mincio, France must inevitably recommence the war interrupted in 1859.

The confessor of Cavour had arrived at Rome, the bearer of a message from the deceased Minister to the Pope. The Pope was seriously ill.

Spain.—The Spanish journals publish advices from Saint Domingo that tranquility and enthusiasm for the Spanish Government reign throughout the Island.

London Markets.—Funds firm and slightly higher, influenced by splendid weather for crops. Money steady demand and 6 ⅌ cent. was the general rate. Advices from Manchester are unfavorable. Market dull with a declining tendency but manufacturers refused further concessions.

Liverpool Breadstuffs market was dull with slight decline. Richardson Spence, & Co., Wakefield, Nash, & Co., and others report flour dull and irregular, and a decline of [illegible] has to be submitted to; sales at 25s[illegible]. Wheat very dull and declined [illegible]d; red Western [illegible]; white [illegible]. Corn dull and declined [illegible]; mixed 29s[illegible]d; white [illegible].

Provisions quiet. Circulars report beef steady. Pork quiet and transactions light. Bacon heavy and quotations almost nominal. Lard heavy and holders pressing on the market—quoted at [illegible]. Tallow declined [illegible].

Brokers' Circular: Sugar heavy and declined [illegible] on inferior grades.

London Market: Baring Bros. quote wheat with a downward tendency—declined [illegible] quarter and difficult of sale—white quoted at [illegible]. Flour [illegible]. Coffee dull and declined [illegible].

American stocks—Baring Bros. report a firmer market. United States [illegible]; [illegible] dividends, do [illegible]; Massachusetts [illegible]; Maryland [illegible]; Pennsylvania [illegible]; Erie shares [illegible]; Illinois Central [illegible] discount; New York Central [illegible].

Latest Commercial by Telegraph to Queenstown.

Breadstuffs have a declining tendency. Provisions dull.

London, Saturday P. M.—Consols closed at 90[illegible] for money and [illegible] for account. American stocks. Illinois shares [illegible] discount and Erie shares [illegible].

Havre.—Cotton market firm at a slight advance in fair and middling qualities; sales of the week [illegible] bales; Orleans tres ordinaire 101f, bas 100f. The stock in port amounts to 223,000 bales.

FURTHER BY THE ANGLO SAXON.

FARTHER POINT, June 25.

The Anglo Saxon, from Liverpool on the 13th and Londonderry on the 14th, arrived off here to-day.

The following commercial intelligence is the only additional news:

The sales of cotton for the week were [illegible] bales, of which speculators took 3,500 bales and exporters [illegible] bales. The market is quiet with a decline in inferior grades of [illegible], and closing firmer with an improved demand. The sales on Friday were 10,000 bales, of which exporters took 2,000 bales, the market closing steady; fair Orleans [illegible], middling 7 13-16; fair Mobile [illegible], middling 7⅝. Stock in port 1,131,[illegible] bales, including [illegible] bales of American.

The bullion in the Bank of England had increased £[illegible]. The bullion in the Bank of France was nearly £[illegible].

COMMERCIAL.

DAILY REVIEW OF THE MARKET.

OFFICE OF THE LOUISVILLE JOURNAL,
WEDNESDAY, June 26, 1861.

There has been no variation in exchange since last. Eastern is quotable at 1½ ⅌ cent. prem. selling, and 1 ⅌ cent. buying, white New Orleans is dull at 2 ⅌ cent. dis. buying and ½ ⅌ cent. dis. selling. There was little doing in the general market.

FLOUR AND GRAIN.—Sales 1[illegible] bbls flour at [illegible]. No grain sold.

POTATOES.—Small sales at [illegible].

CHEESE.—Sales 40 boxes W. R. at 7¼@8c.

GROCERIES.—Firm. Sales 27 hhds sugar at [illegible], 41 bbls refined at 10[illegible]c, and [illegible] bags coffee at 17@17½c.

TOBACCO.—Sales [illegible] hhds: [illegible] at $[illegible], [illegible] at $[illegible], 9 at $[illegible], 15 at $[illegible], 11 at $[illegible], 12 at $6 05@$7 75, 10 at $[illegible], [illegible] at $[illegible], $11, and 1 at $16.

NEW YORK, June 25, P. M.

Cotton—Demand continues good and market quiet and firm; sales 1,500 bales at 11[illegible]c for [illegible] uplands. Flour heavy and unsettled and [illegible] lower, moderate business doing for export at a decline; sales 19,000 bbls at $4 25@[illegible] for superfine State, $4 [illegible] for extra State, $4 [illegible] for [illegible] Western, $4 [illegible] for common to medium extra Western. Whisky in moderate request, with sales of [illegible] bbls at 16@16½c—nearly all at the inside price. Wheat heavy, unsettled, and 1@2c lower. The private accounts by the Europa are said to be very discouraging. Corn rules very firm; good enquiry for export and home consumption; sales 51,000 bushels at [illegible] for common to prime mixed Western, [illegible] for Western [illegible], and [illegible] for white Western.

Oats selling at 2[illegible]@[illegible]c for Western. Pork market heavy and lower; sales 200 bbls at $[illegible] for mess and $10 for prime. Lard quiet and prices without change. Sugar raw is dull and in favor of [illegible]; [illegible] hhds at [illegible] for Cuba, and [illegible] for [illegible] by auction.

Stocks dull and irregular. Chicago and Galena [illegible], New York Central 7[illegible], Missouri 6's [illegible], Virginia 6's 4[illegible], Tennessee 6's [illegible], Louisiana 6's [illegible], California 7's 77, N. C. 6's 49[illegible], U. S. 5's of '74 coupons [illegible], U. S. 5's of '74 coupons 76[illegible].

CINCINNATI MARKET, June 24.

The provision market remains about as blank as before, so far as quotations are concerned. There are sales making daily in a quiet way, at small amounts, but the prices are kept in reserve. Both mess pork and bacon were handled in this way to-day; and for mess pork and these may be regarded as the outside figures. Bacon is relatively lower than the pork meat, especially that which has been smoked any time. The stock of mess pork is quite reduced. We presume it does not exceed 11,000 bbls.

ST. LOUIS MARKET, June 21.

Tobacco Market active, and prices [illegible] advance, particularly shipping leaf. Sales 1 hhd factory lugs at $3 90; 17 hhds planters' do, from $[illegible] to $4 [illegible]; 11 hhds second shipping from $5 [illegible] to $[illegible]; 11 hhds [illegible] from $7 [illegible] to $[illegible]; 4 hhds common manufacturing, from $5 to $[illegible]; 3 hhds medium do, at $[illegible]; and 1 hhd good do, at $8 [illegible], also 2 boxes at $[illegible] and $[illegible] ⅌ 100 lbs.

Bacon—Market flat and there is nothing doing.

Whisky—Supplies in few hands are held at [illegible] and offers of 12½c are refused. No sale reported.

Potatoes—Market flat and difficult to find buyers. The bare were sold at 1[illegible] ⅌ bag.

Beans—A lot of 225 bushels extra choice navy were purchased on an Eastern order at $1 [illegible]. Market for ordinary qualities extremely dull.

Seed—Sales 43 bags Hungarian in new bags at 25c ⅌ bushel.

Hides—Supplies small and market quiet at [illegible] for [illegible].

Butter—Sales [illegible] Western at 5c, and [illegible] for a choice table at 8c.

RIVER NEWS.

PORT OF LOUISVILLE.

ARRIVALS YESTERDAY.

Maj. Anderson, Cin.	Samuel Orr, Pitts.
Stephen Decatur, Pitts.	Diamond, Evansville.
A. O. Tyler, Cin.	Champion, Cin.

DEPARTURES YESTERDAY.

Maj. Anderson, Cin.	Samuel Orr, Evansville.
Stephen Decatur, St. L.	Diamond, Evansville.
A. O. Tyler, Cairo.	Champion, Cairo.

U. S. Mail Packet for Henderson.

The elegant passenger steamer "star" GREY EAGLE, DONNALLY, master, J. A. LUSK, clerk, leaves the above and all way ports on this day, [illegible] inst., at 5 o'clock, P. M. For freight or passage apply on board or to
je6 T. M. ERWIN, Agent.

Peoples' Packet—Regular Henderson, Evansville, and Owensboro Packet

The splendid light-draught steamer EUGENE, D. F. SAYRES, master, S. Sheely, clerk, will leave every Monday and Friday at 10 o'clock, P. M. For freight or passage apply on board or to
je19 R. J. CAFFREY, Agent.

Regular U.S. Mail Line for Henderson.

Leaves every Monday, Wednesday, Friday, & Saturday for Brandenburg, Leavenworth, Stephensport, Cloverport, Hawesville, Cannelton, Tell City, Troy, Rockport, Owensboro, Evansville, and Henderson.

The splendid new passenger steamer BIG GREY EAGLE, A. BALLARD, master, will leave Louisville every Monday and Friday, at 5 o'clock, P. M.

And the steamer "star" GREY EAGLE, DONNALLY, master, will leave Louisville every Wednesday and Saturday at 5 o'clock, P. M.

For freight or passage apply on board or to
m11 dtf T. M. ERWIN, Agent, 37 Wall st.

REGULAR PACKET—U. S. MAIL MORNING LINE

Connecting at Cincinnati with early Eastern trains.

For Cincinnati.

The new and magnificent passenger steamers TELEGRAPH No. 3, HILDRETH, master, JACOB STRADER, DITTMAN, master.

One of the above steamers will leave for the above port daily at 12 o'clock M.

For freight or passage apply on board or to
JOSEPH [illegible], Agent.

Office at the Wharfboat, foot of Third street. a20

HO! FOR THE SOUTH!

ENVELOPS and NOTE PAPER embellished with Flag of Southern Confederacy. Price of Envelops $4 per 1,000; Note Paper, $4 50 per ream at
F. MADDEN'S Bookstore,
a27 331 Third st.

☞Samples sent by mail on receipt of [illegible] cents in money or stamps.

FANCY SOAP—150 boxes Fancy Soap of various kinds just received and for sale by
ORRIN RAWSON,
a20 338 Main st., between Third and Fourth.

FAMILY HAMS—1,500 superior family Hams, for family use, for sale by
m4 J. SMITH SPEED, Main st.

COFFEE—541 bags prime Rio Coffee just received per steamer John Raine and for sale by
m28 WM. GAY.

DRIED FRUIT—A choice article peeled and unpeeled Peaches, Dried Apples, and French and German Prunes in store and for sale by
m4 W. & H. BURKHARDT, 417 Market st.

PINE-APPLE CHEESE—[illegible] cases Pine-Apple Cheese, R. Norton brand, for sale by
m14 W. & H. BURKHARDT, 417 Market st.

REFINED SUGAR—100 bbls Lovering's Crushed, Granulated, and Powdered Sugar in store and for sale by
m28 ALLEN, MOORE, & HADEN.

RICE—15 casks rice received and for sale by
a2 RAWSON, TODD, & CO.

COFFEE—300 bags Rio Coffee for sale by
j1 GARDNER & CO.

COFFEE—75 bags prime Rio Coffee in store and for sale by
a15 MARSHALL HALBERT & CO.

CIDER—Ballou's Crab and common Cider and Wine Vinegar for sale by
a4 J. SMITH SPEED, Main st.

20,000 LBS WIRE, Nos. 5 to 18, best quality lacquered, for sale by
a1 WALLACE, LITHGOW, & CO.

NEW FISH—Nos. 1, 2, and 3 Mackerel in whole and half bbls and kits; No. 1 Salmon in bbls and kits; No. 1 White Fish in half bbls; a superior article Codfish in drums; and No. 1 scaled Herring; in store and for sale by
m4 W. & H. BURKHARDT, 417 Market st.

SAND—25 bbls Scouring Sand, which every housekeeper should use, for sale by
a4 W. & H. BURKHARDT, 417 Market st.

ENGLISH DAIRY CHEESE—300 boxes in store and for sale by
JNO. F. HOWARD,
m28 Main, between Third and Fourth sts.

SCOTCH ALE—112 dozen Wm. Younger & Co.'s brand just received and for sale by
m1 J. P. THOMPSON.

50 CASKS SHEET ZINC, a superior article, for sale by
a1 WALLACE, LITHGOW, & CO.

SUGAR—150 hhds good fair and prime Sugar in store and for sale by
m26 ANDR'W BUCHANAN & CO.

REFINED SUGAR—50 bbls Circle A New York Crushed in store and for sale by
m12 WM. GAY.

COUNTRY LARD—Just received a quantity in kegs and bbls and on retail by
m30 HIBBITT & SON.

CANDLES—150 boxes Star and Mold Candles in store and for sale by
j17 MARSHALL HALBERT & CO.

LOVERING'S REFINED SUGARS—50 bbls Crushed and Pulverized received per mailboat and for sale by [m26] RAWSON, TODD, & CO.

OLD BOURBON WHISKY—150 bbls genuine Bourbon county copper distilled Whisky, made by Talbot and Pugh, in store and for sale by
m8 J. MONKS.

Fresh Blue Lick Water

IN store and for sale by HUGH BRENT & CO.,
j6 Second st., between Main and River.

TEA—
30 packages Gunpowder and Imperial Tea;
25 half chests Black Tea,
In store and for sale by
j17 MARSHALL HALBERT & CO.

RICE—5 tierces prime Rice on consignment and for sale by
j14 ANDR'W BUCHANAN & CO.

RIO COFFEE—394 bags Rio Coffee landing and for sale by ANDR'W BUCHANAN & CO.,
j14 Corner Second and Washington sts.

LOUISIANA BANK NOTES WANTED by ANDR'W BUCHANAN & CO.,
j10 Corner Second and Washington sts.

RICE—5 tierces prime Rice in store and for sale by
j14 ANDR'W BUCHANAN & CO.

CLARET WINE—
25 casks Bordeaux Wine;
15 do superior Claret Wine for family use;
200 cases Claret Wine;
50 do do do, choice;
In store and for sale by
ANTHONY ZANONE & SON,
j10 Fifth st., below Main.

SUGAR—45 hhds prime N. O. Sugar from steamer Louisville via Louisville and Memphis Railroad and for sale by [j10] GARDNER & CO.

CHOICE FINE TEAS—
30 half chests superior Green and Black Teas;
50 5lb caddies;
A nice article for families; for sale by
j8 HIBBITT & SON.

CRUSHED SUGAR—25 bbls Standard Crushed Sugar received per mailboat and for sale by
j14 ANDR'W BUCHANAN & CO.

SALAD OIL—Pure Olive Oil for sale by the bottle or basket by
m12 J. T. LANHAM & CO.,
Importers of Teas, &c., Third st.

WINES—
25 bbls Sauterne Wine;
75 cases do do;
40 do Rhine; do;
30 do Champagne;
20 casks Madeira and Sherry Wine;
25 do Port Wine; for sale by
ANTHONY ZANONE & SON,
j10 Fifth street, below Main.

OLD BOURBON WHISKY—200 bbls of very superior quality, and six years old, for sale by
m11 H. D. NEWCOMB & BRO.

LOUISVILLE JOURNAL.

[From the Home Journal.]
MATRIMONIAL INFELICITIES.
BY AN IRRITABLE MAN.

Early in the Morning.—"There must be different regulations in this house, my dear," I said, rearranging my pillow, after a vain attempt to gain a short nap; "for I won't endure any longer having the children wake me so early in the morning. If they will get up before daylight, they must remain in the nursery, and not come into our room with their laughter and shouts of good morning. The fact is, if there is one thing I dislike more than another, it is to be aroused from my slumbers with the cries of 'good morning,' for it is anything but good to be thus disturbed."

"But you must allow, my dear," rejoined my wife, "that it is very pretty in the children to do this. Then that little three year old one, who always adds to her 'good morning' a 'wish you a merry Christmas'—can anything be more childlike and beautiful?"

"Oh, it's all well enough," I said; "but I don't see the use of it so early in the morning. If she would say it at night when she goes to bed, I could better appreciate it. It has always been a matter of wonderment to me why children will wake with the birds."

"The reason is very simple," my wife answered; "it is because they go to bed with them. No sooner do you come home in the afternoon than you begin to tell the children it is time for them to prepare for bed; and even when you are in the best of humor you don't seem contented until they are safely ensconced in their cribs. Now, if you were to go to bed at six or seven o'clock, as they do, I think you would also wake up as early in the morning."

"Perhaps so," I replied; "but what would be the object for me to go to bed so early?"

"Why, as you tell the children," my wife said maliciously, "to make you grow."

Now, I am rather short; but I think my age warrants me in presuming I shall never be any taller, so that when my wife answered as she did, it provoked me. Although naturally an irritable man, I have the faculty of controlling my temper when I think it is desirable to do so, and, on the present occasion, I contented myself with silently wishing my amiable spouse in Jericho. Seeing I made no answer, my wife continued:

"If it were not that the children woke you, you wouldn't get up till ten o'clock. Notwithstanding they woke you thus early, you don't rise until the bell is rung for breakfast, and then I have to call you, over and over again, until my breath is almost gone, and I haven't strength left to serve the coffee."

"I should not think it required a great deal of strength to open the faucet of the coffee urn, especially as I have heard you complain that it often drops of its own accord, and allows the coffee to run at will."

"Oh, well, make as much sport of me as you like, but don't complain if, when you go to breakfast, this morning, everything on the table, including the coffee be cold; for positively I will not call you. If you won't get up when the bell rings, why you can lie abed and eat a cold breakfast after the others have finished."

"Very well, my dear," I said; "have it your own way, though if I can't have in this house my breakfast, and a hot one at that, any hour I may wish it, why I can get it at Delmonico's, when I go down town. On the whole, I think I should prefer, for a change, to do so. I should not have to wait on the children, carving tough steaks, nor will you have to turn out coffee for me."

"Well, do you know," said my wife, "I really believe you would like to do that. I think you would actually enjoy taking your meals away from your family. You wouldn't mind anything about the expense of such proceedings so long as it was for your gratification; but if I should do so, you would declare it the height of foolishness. Why, if I stop at Mendes's and get a cup of chocolate some day when I am wearied out with shopping for you and the children, you think it extravagant, and I never, indeed, hear the last of it."

"Well, but chocolate is such abominable stuff," I said, "it sticks up one's moustache so. I cannot imagine how any one can like it."

"Fortunately," my wife said, "I have no moustache to be soiled with it, and, besides, I like chocolate."

"Very well, if you like it," I said, "I am sure I have no objections to your drinking it; but don't, for gracious sake, be recommending it to me, for if there be one thing I dislike more than another it is chocolate."

"But I have not recommended it," my wife replied, "though I think it would be better for you to drink than the strong coffee you now use. Coffee makes you nervous and irritable."

"I am not irritable," I said, "and I doubt if a more even tempered and amiable man does, or ever did, or ever will exist, than I am."

"My father," began my wife; but I interrupted her with declaring that I didn't wish to hear a word about her father or his amiability. My wife put her handkerchief to her eyes.

"No," she exclaimed, "you never will permit me to say a word about my dear father. If he had known when he resigned me to you, that you would have treated me in the harsh manner in which you do, he would never have given his consent for you to marry me."

"Then ours would have been a runaway match, my dear, that is certain; for you were so deeply in love with me that all the fathers in Christendom couldn't have kept you away from me."

"Oh, yes, you may say that," my wife said, smiling, in spite of herself; "but if you think such light talk is going to make me forget your unkind expressions in regard to my father, you are much mistaken. I only wish I had known as much when I married you as I do now."

"I really wish you had," I replied, "for then I should not have experienced the annoyance which your lack of housekeeping knowledge has brought upon me. If, when we were first married, you had known as much about cooking as you do now, how much better I might have lived! What delicate light biscuit I should have eaten, instead of the heavy ones I have been obliged to devour! What juicy meats I might have carved, in place of the overdone joints I have had to dissect! What—"

"Never mind," interrupted my wife, "going any further into the subject, for the knowledge I regret not to have possessed has no reference to any housekeeping accomplishments. I refer to your irritable disposition, which, if I had been aware you possessed, would have deterred me from marrying you."

"Good gracious! my dear," I exclaimed, "you don't say so! How glad I am that you didn't find it out. Just to think that if you had known as much about me nine years ago as you do now, we would not have been married! What a narrow escape I had of being a bachelor!"

"There it is again," my wife said, "make as much fun about what I say as you like, sneer at me as much as you please; but I guess that one of these days you'll find I am in earnest."

"Well, my dear, all I can say is that I should be very sorry to believe it. If I am irritable, as you declare I am, perhaps there are some acts of yours which serve to make me so; at all events, you must endeavor to bear with my humors and I will endure yours. But, don't you think we had both better get up, for it must be nearly 8 o'clock, and at this season of the year I don't care to lie abed any later."

And, rising, I left my amiable spouse to her reflections.

GARDENS FOR HEALTH.—On every side we hear it said that American merchants, lawyers, and mechanics are annually growing feebler and becoming shorter lived, and all for lack of cheerful exercise in the open air. This fact becoming widely known, has led to the establishment of gymnasiums, boat-clubs, &c., all over the country. For persons who cannot get muscular exercise in any other way, this is all very well. But he who can get control of ground enough for a garden, will be much better off, and especially if he own the garden. This pleasing occupation is far more healthful than wrenching gymnastics practiced by the clock, or the highly exciting and overtaxing exertions of boat-racing, and ball-playing. Morning and evenings spent at home—penning and hoeing and weeding and training—so employed, how can one help being happy and healthy? It would be an evil day for a man so situated to hire a gardener to do all his work. What harm is there in a little sweat, a little dirt, a few blisters, if thereby one keeps dyspepsia and ill health generally at a distance?

Mice Utilized by a Scotchman.—A man in Scotland has trained a couple of mice to spin cotton very successfully. The work is so constructed that the common mouse is able to make atonement to society for past offences, by twisting twine and reeling from one hundred to one hundred and twenty-six threads per day. To complete this, the little pedestrian has to run 10½ miles. A half penny worth of oatmeal serves one of these tread-wheel spinners for the long period of five weeks. In that time it makes one hundred and ten threads per day. At this rate a mouse earns 7s 6d per annum. Take off 5d for food and 1s for machinery, there will rise 6s clear for every mouse per annum.

ITEMS.

Upon searching the person of a pauper, who was being taken to the alms-house in Philadelphia, on Wednesday last, a considerable quantity of gold coin was found sewed up in his ragged clothes. An examination of a somewhat heavy bundle which he carried revealed an additional sum of $1,600 in gold.

The Richmond (Va.) Enquirer says that W. Hutchinson Jackson, of Baltimore, late of the United States navy, having resigned, has been appointed third assistant engineer in the Confederate States navy, and ordered to report for duty at New Orleans.

At a recent meeting of the five academies of the French Institute, M. Thiers, author of "The Consulate and the Empire," was awarded the biennial prize of $4,000 presented by the Emperor for the work "that most honors the human mind."

The Montreal Advertiser says: "The United States troubles have destroyed the Nova Scotia plaster trade. This year only 1,000 tons have been shipped to that market, against 13,000 for the same term of the year previous."

The Charleston Courier learns that the prospect for a full yield of rice, at this season of the year, was never better in that section of country, and that reports from every other section are equally flattering.

The Memphis papers say that the travel on the river boats is quite small, but the freight business continues brisk, all the boats doing a fair business. The down freights consist principally of bacon and grain.

Lincoln, in his congratulatory speech the other day to one of the Massachusetts regiments in front of the White House, remarked that it seemed that the people of the old Bay State had got riled and had come down there to settle.

Two canal boats loaded with wheat, 9,000 bushels in all, insured in the Corn Exchange, were sunk a few days since, one in the Erie Canal and the other in the Hudson river.

Major Goodwin was married on the 18th at Camp Goodel, Illinois. The parties and attendants sat on horseback during the ceremony. The bride goes to the wars.

An elderly colored man, who emigrated from Newport, Rhode Island, as long ago as 1826, for Liberia, died there in April last, at the advanced age of ninety-seven years.

Col. George T. Pearson, a lawyer of Springfield, Ill., while abusing his wife in a drunken fit, was shot dead by a policeman named Pierce, whom the lady had called in to protect her.

About one thousand cords of wood were accidentally burnt at Richland Station, on the Rome and Watertown railroad, on Friday afternoon last.

The Desmoines Commonwealth states that large numbers of emigrants, with considerable good stock, pass through that city on their way to Colorado Territory.

The Spirit of the Times, New York (not Porter's), suspended publication on the 22d, on account of the distracted condition of the country.

Among the Second Lieutenants recently appointed is Francis E. Brownell, the avenger of Col. Ellsworth's death.

PROF. WOOD'S

HAIR

RESTORATIVE.

THE ONLY ARTICLE

WORTHY

UNIVERSAL CONFIDENCE!!

AND

THE ONLY ONE HAVING

IMMENSE

HOME AND EUROPEAN DEMAND!

IT IS

PROF. WOOD'S HAIR RESTORATIVE!

See what a distinguished St. Louis Physician says of it:

ST. LOUIS, July 16, 1858.

O. J. WOOD, Esq.: Dear Sir: Allow me the pleasure and satisfaction to transmit to you the beneficial effects of your Hair Restorative, after a trial of five years. I commenced using your Restorative in January, 1856, since which time I have not been without a bottle on hand. When I commenced the use, my hair was quite thin, and at least one-third gray. A few applications stopped its falling, and in three weeks' time there was not a gray hair to be found, neither has there been up to this time.

After my hair was completely restored, I continued its use by applying two or three times per month. My hair has ever continued healthy, soft, and glossy, and my scalp perfectly free from dandruff. I do not imagine the facts above mentioned will be of any particular advantage to you, or even flatter your vanity at this late day, as I am well aware they are all well known already, and even more wonderful ones, throughout the Union. I have occupied my time in traveling the greater part of the time the past three years, and have taken pride and pleasure in recommending your Restorative, and exhibiting its effects in my own case. In several instances I have met with people that have pronounced it a humbug, saying they had used it and without effect. In every instance, however, it proved, by probing the matter, that they had not used your article at all, but had used some new article, said to be as good as yours, and selling at about half the price. I have noticed two or three articles myself, advertised as above, which I have no doubt are humbugs. It is astonishing that people will patronize an article of no reputation, when there is one at hand that has been proved beyond a doubt.

Apparently, some of those charlatans have not brains enough to write an advertisement, as I notice they have copied yours, word for word, in several instances, merely inserting some other name in place of yours.

I have, within the past five years, seen and talked with more than two thousand persons that have used your preparation with perfect success—some for baldness, gray hair, scald head, dandruff, and every disease the scalp and head are subject to.

I called to see you, personally, at your original place of business here, but learned you were now living in New York. Yours, truly,

JAMES WHITE, M. D.

WARREN SPRINGS, Perry county, Pa., June 7th, 1859.

PROF. WOOD: Dear Sir—I was induced, more than a year ago, to try your valuable Hair Restorative, for the purpose of cleansing my head of dandruff. I had suffered with it more or less for years, and had never been able to get anything to do me any good in removing it, although I had tried many preparations, until I saw your advertisement in a Harrisburg paper. Being there at the time, I called at Gross & Kunkle's drug store and bought a bottle, and am now prepared to recommend it to universal use; for it has completely removed all dandruff from my head, and an application once in two weeks keeps it free from any itching or other unpleasantness. I must also state that my hair had become quite white in places, and by the use of your preparation it has been restored to its original color. I am now 56 years of age, and although I have used two bottles of the Restorative, no one has any knowledge of it, as I allow a few gray hairs to remain, in order to have my appearance correspond with my age. My head is now of less trouble to me in keeping it clean, &c., than at any time since I have been a child. I consider your preparation of great value, and although I do not like to appear myself, I consider it my duty to say so. You can use this, or any part of it, in any shape you think proper, if it is worth anything to you.

Yours, &c., H. H. ETTER.

BLOOMINGTON, IND., July 30th, 1859.

DEAR SIR—I here send you a statement that I think you are entitled to the benefit of. I am a resident of Bloomington, and have been for over thirty years. I am now over 60 years of age. For about twenty years past, my hair has been turning considerably gray, and was almost entirely white, and very stiff and unpliant. I had seen a number of certificates of the very wonderful effect of your Hair Restorative. But supposed there was more fiction than truth in them; but entertaining a strong desire to have my hair, if possible, restored to its original color and fineness, as it was in my younger days a beautiful black, I concluded I would make the experiment, commencing in a small way. I purchased one of your small bottles, at one dollar, and commenced using, following directions as nearly as I could. I soon discovered the dandruff removed, and my hair, that was falling off in large quantities, was considerably thickened, and a radical change taking place in the color. I have continued to use it, till I have used three of your small bottles, and just begun on the fourth. I have now as pretty a head of dark brown or light black hair as any man, or as I had in my youthful days, when a boy in the hills of Western Virginia. My head is entirely free of dandruff, and the hair ceased entirely falling off, and is as soft and fine, and is as rich, as though it was just from under the hands of a French chignon-er. Many of my acquaintances frequently say to me, "Butler, where did you get that fine wig?" I tell them it was the effect of your Restorative. It is almost impossible to convince them that it is the original hair of the same old gray head. Yours, truly,

FREDERICK T. BUTLER,
Bloomington, Monroe county, Indiana.

PROF. O. J. WOOD'S HAIR RESTORATIVE

is the only reliable article for you to use,

FOR STATESMEN, JUDGES, CLERGYMEN,

Ladies and gentlemen, in all parts of the world, testify to the efficacy of Prof. O. J. Wood's Hair Restorative, and gentlemen of the press are unanimous in its praise. A few testimonials only can be here given; see circular for more, and it will be impossible for you to doubt.

PROFESSOR S. THALBERG, PIANIST,

says on his arrival in the United States he was rapidly becoming gray, but on applying Wood's Hair Restorative his hair soon recovered its original hue.

CHARLES CARDEW, 18 NASSAU STREET, N. Y.,

says the gray hairs on his wife's head were, after a few weeks' trial, turned into a dark brown, at the same time beautifying and thickening the hair.

A. C. RAYMOND, BATH, MAINE,

says he is now sixty years old, and his hair and whiskers were two-thirds gray, but by the use of two bottles of Restorative, the gray hairs have disappeared, both on his head and face, and is more soft and glossy than for twenty-five years previous. His wife, at the age of fifty-two, has used it with the same effect.

FINLEY JOHNSON, ESQ., NEW ORLEANS,

says that he lost his hair by the Yellow Fever, in 1854. He used Wood's Hair Restorative, and his hair is now thick and glossy.

M. J. MIDDLETON, LIVINGSTON, ALABAMA,

says the Restorative has done much good in his part of the country. He used it for baldness, and now has a fine head of hair.

T. L. MORSE, LEBANON, KENTUCKY,

says he has seen Wood's Hair Restorative used in hundreds of cases, and never knew it to fail in accomplishing all it professes to do.

A. J. ALDEN, McLANSBORO', ILLINOIS,

says he had the scald head eight years, and was bald, but by the liberal use of Wood's Hair Restorative, he now has a rich, glossy head of hair.

LIGONIER, Noble co., Ind., Feb. 5, 1859.

Prof. O. J. Wood—Dear Sir: In the latter part of the year 1852, while attending the State and National Law School of the State of New York, my hair, from a cause unknown to me, commenced falling off very rapidly, so that in the short space of six months, the whole upper part of my scalp was almost entirely bereft of its covering, and much of the remaining portion upon the side and back part of my head shortly after became gray, so that you will not be surprised when I tell you that upon my return to the State of Indiana, my more casual acquaintances were not so much at a loss to discover the cause of the change in my appearance, as my more intimate acquaintances were to recognize me at all.

I at once made application to the most skillful physicians in the country, but, receiving no assurance from them that my hair could again be restored, I was forced to become reconciled to my fate, until, fortunately, in the latter part of the year 1857, your Restorative was recommended to me by a druggist, as being the most reliable Hair Restorative in use. I tried one bottle, and found to my great satisfaction that it was producing the desired effect. Since that time, I have used seven dollars' worth of your Restorative, and as a result have a rich coat of very soft black hair, which no money can buy.

As a mark of my gratitude for your labor and skill in the production of so wonderful an article, I have recommended its use to many of my friends and acquaintances, who, I am happy to inform you, are using it with like effect. Very respectfully, yours,

A. M. LATTA,
Attorney and Counsellor at Law.

IF YOUR HAIR IS HARSH,

If your hair is gray, Use Prof. Wood's hair restorative.
If your hair is thin, Use Prof. Wood's hair restorative.
If you are bald, Use Prof. Wood's hair restorative.
If you have nervous headache, Use Prof. Wood's hair restorative.
If you have dandruff, Use Prof. Wood's hair restorative.
If you have eruptions, Use Prof. Wood's hair restorative.
If you desire glossy hair, Use Prof. Wood's hair restorative.
If you desire to preserve the color, Use Prof. Wood's hair restorative.
If you desire not to lose the color, Use Prof. Wood's hair restorative.
If you want a cheap article, Use Prof. Wood's hair restorative.
If you admire the beautiful look, Use Prof. Wood's hair restorative.
If you admire the beautiful in nature, Use Prof. Wood's hair restorative.
If you wish a beautiful complexion, Use Prof. Wood's hair restorative.
If you wish a face free from pimples, Use Prof. Wood's hair restorative.
If you wish to appear young, Use Prof. Wood's hair restorative.
If you want testimony overwhelming,
Read the circular of Prof. Wood's hair restorative.

O. J. WOOD & CO.,

114 Market street, St. Louis; 444 Broadway, New York.

Manufacturers and Wholesale Dealers in Patent Medicines.

SOLD IN SPRINGFIELD, ILLINOIS,

By E. W. Dillon, M. M. Vandeusen, and by dealers everywhere.

WILSON, PETER, & CO.,
Wholesale Agents in Louisville, Ky.
Sold at manufacturers' prices.
Sold by all dealers in drugs in Louisville Kentucky and Tennessee.
apl dawdt&wly

CITY DIRECTORY,

Arranged Alphabetically in Regard to
BUSINESS & NAMES.

Auctioneers.
Kahn, L. & Co. north side Main, bet. 4th and 5th.
Anderson, Thos. & Co., 420 Main street.
Henry, Samuel G. & Co., Main st. bet. 3d and 4th.
Spencer, C. C., Main st. bet. 3d and 4th.

Agricultural Implements and Seeds.
Brent, H. & Co., 567 Main st.
Sherman & Bro., 531 Main, between Sixth and Seventh.
Munn & Co., corner of Green and 5th.
Pitkin, Wiard, & Co., 515 Main st.
Carter & Buchanan, 484 Main st.

Daguerreotype Galleries.
J. C. Elrod's (formerly Harris's) Gallery, Main, between Fourth and Fifth sts.
Webster & Bro., Main st., between Fourth and Fifth.

Booksellers, Stationers, & Periodical Dealers.
Redford, A. H., 223 Third street.
Davidson, A., 3d st., bet. Jefferson and Market.
Madden, F., 3d st., bet. Jefferson and Market.

Bagging and Rope.
Hurt, Thos. H. & Co., Main st., bet. 2d and 3d.

Bankers.
Curtis & Warren, 471 Main st.

Bonnet Bleacher.
Osborne Mrs Wm., Jefferson st., bet. 3d and 4th.

Clothing and Gentlemens' Furnishing Goods.
Mandeville, J. C., & Co., Main, bet. Second and Third.
Armstrong, J. M., corner 4th and Main sts.
Sprowle & Mandeville, corner 4th and Main sts.

Cloths and Gentlemen's Furnishing Goods.
J. Von Borries & Co., 466 Main st., bet. Bullitt and 5th.

Carpets, Oil Cloths, and Curtain Goods.
Hite & Small, Main st., bet. 3d and 4th.
Marshall & Dickinson, 4th, bet. Market and Main.

Cloaks, Mantillas, and Varieties.
Merriman, C. T., 4th st., near Main.

Cigars.
Peynado, Ed., Main st., bet. 6th and 7th.

China and Glassware.
Casseday & Hopkins, 534 Main st.
Crutcher & McCready, 413 Main st.
Jaeger, A. & Co., 4th st., bet. Market and Jefferson.

Coal Dealers.
Crittenden & Gantt, 3d st., bet. Main and Market.
Kellogg, J. N., 3d st., bet. Jefferson and Market.

Chemists and Apothecaries.
Dawes, S. F., corner 4th and Jefferson sts.

Cement.
McHarry, F., Main st., bet. 7th and 8th sts.

Carriage Manufacturers.
Stone, I. F. & Co., Main st., bet. 1st and Brook.

Drugs, Dyestuffs, Oils, Paints, &c.
Morris, J. S. & Sons, 461 Main st.
Robinson, R. A. & Co., Main st., bet. 5th and 6th.
Wilson, Peter, & Co., 462 Main st.
Wilder, E., 448 Main st.

Dry Goods, Cloths, &c.
Berry, J. Taylor, Jefferson street, Masonic Temple.
Duvall, C. & Co., Main street, between 2d and 3d.
Mark & Downs, Main street, between 4th and 5th.
Martin & Crumbaugh, 4th, between Market & Jefferson.
Tabb, G. B., corner 4th and Market.

Furs and Fur Goods.
Craig, A., Main street, between 6th and 7th.

Fancy Goods, Embroideries, and Trimmings.
Ranchfuss, Charles F., 4th street, bet Market and Jeff

Fishing Tackle, Guns, and Pistols.
Dickson & Gilmore, 3d street, bet. Main and Market.
Griffith, Joseph, 5th street, bet. Main and Market.

Fire, Marine, and Life Insurance Co.'s and Agents.
American Ins. Co., H. Dent, Sec., Main, bet. 3d and 4th.
Jefferson Ins. Co., Wm. Muir, Sec., Main, bet. 3d and 4th.
Louisville Ins. Co., Robt. Atwood, Sec., Main, bet. 3d and 4th.
Muir, John, Main st., bet. 2d and 3d.
Ross, Wm., Main st., bet. 2d and 3d.
Washington Ins. Co., Wm. Ross, Sec., Main st., bet. 2d and 3d.

Gentlemen's Furnishing Goods.
Armstrong, J. M., cor. 4th and Main sts.
Blanchard, Geo. & Son, cor. 2d and Main sts.

Gas Fitters, Plumbers, &c.
Donally & Strader, 3d st., bet. Market and Jefferson.

Groceries, Liquors, and Tobacco.
Stewart & Barter, 645 Main street.

Liquors, Wines, and Alcohol.
Hart & Clark, 3d st., bet Main and Market.
Monks, Joseph, 586 Main street.
Schroeder & Son, Wall st., bet. Main and Water.
Zanone, A. & Son, 5th st., bet. Main and Water.

Lumber, Sash, Doors, &c.
Alexander, Ellis, & Co., cor. Preston, & Walnut & Main, between 1st and 2d.
Breden, J. N., cor. Main & Wenzel and Walnut, between East & Floyd.
Charles, Stephen, Main, between Campbell & Wenzell.

Mill Furnishing.
Herbert & Wright, 15 3d street.

Printing Paper Manufacturers.
Dupont & Co., Main street, between 4th and 5th.

Powder.
Dupont & Co., Main street, between 4th and 5th.
Davis & Speed, 569 Main street.

Patent Medicines and Perfumes.
Raymond & Tyler, 4th street, between Main & Market.

Restaurants.
Cawein, J. & Co. (Walk-r's), 3d, between Market & Main.
Knoefler, C. C. (St. Charles), 5th, bet. Market and Main.

Stove Founders.
Wallace, Lithgow, & Co., corner 3d and Main streets.

Sewing Machines.
Barber, C. T., Agent for Grover & Baker's Sewing Machine, 342 Fourth st.
Sanger & Co., Jefferson street, bet. 4th and 5th.

Steamboat Agents and Commission and Forwarding Merchants.
Benedict, D. S. & Son, Main, bet 3d and 4th.
Irwin & Co., Wall street.
Moorhead & Co., Wall street, bet. Main and Water.

Teas and Fancy Groceries.
Lanham & Co., 3d street, bet. Market and Jefferson.

Tobacco Commission.
Nock, Wicks, & Co., 512 Main street.

Undertaker.
W. Wyatt, cor. 7th and Jefferson streets.

Wooden and Willow Ware, Brooms, Cordage, &c.
RAWSON, ORRIN, 538 Main street.

White Lead and Linseed Oil.
Wilson, Peter, & Co., 462 Main street.

Hardware and Cutlery.
Ormsby, Collis, 506 Main street.

Hat and Cap Manufacturers.
Craig, A., cor. 4th and Main, and Main bet. 6th and 7th.

Iron, Steel, Nails, &c.
Belknap, W. B. & Co., corner Third and Main.

Jewelry, Watches, and Plate.
Fletcher & Bennett, Main st., bet. 4th and 5th.
Kendrick, Wm., 5d st., bet. Market and Main.
Ramsey, S. C., Main st., below 4th.
Voght & Klink, 3d st., bet. Main and Market.

Iron Mantles, Fancy Castings, &c.
Wallace, Lithgow, & Co., corner 3d and Main sts.

Lamps, Burning Fluid, Coal Oils, &c.
Hardy & Beatty, 4th street, between Main and Market.

General Produce and Provision Brokers.
Allen, Moore, & Hayden, Main st., bet. 2d and 3d.
Buchanan & Co., 2d, bet. Main and river.
Burkhardt, W. & H., Market, bet. 4th and 5th.
Hibbitt & Son, Market, bet. 2d and 3d.
Good & Moody, Wall st., bet. Main and the river.
Castleman & Torbitt, 522 Main st.
Gardner & Co., 419 Main street.
Gay, Wm., 580 Main street.
Halbert, M. & Co., 524 Main street.
Jack & Brother, 518 Main street.
Morris, Geo. W., Third street, bet. Main and Water.
Newcomb, H. D. & Co., Wall street.
Otter & Allen, Sixth street, bet. Market and Main.
Rawson, Todd, & Co., 514 Main street.
Snyder, John, Market street, bet. First and Brook.

C. J. RAIBLE,

332 Jefferson street, between Third and Fourth streets,
IMPORTER AND MANUFACTURER OF
LADIES' DRESS TRIMMINGS,

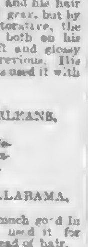

Begs leave to announce to the ladies of Louisville and vicinity that he has just received his stock of Spring Goods, consisting of the richest and latest styles of Dress Trimmings, German Zephyrs and Shetland Wools, Canvas, Chenille Patterns, Needles, Purse Floss, Fulling and Embroidery Silks, Gold and Silver Laces, Braids, Cord and Tassels, and Fringe Nets; Coulin Hair Pins, Beads, Fans, and a great variety of French Fancy Articles.

Fringes, Buttons, Cords, Tassels, &c., made to order at the shortest notice and on the most reasonable terms.

Country Merchants supplied at a liberal discount. apl dly

HAMS—
4,000 canvassed Hams;
400 plain country do;
In store and for sale by
m6 GARDNER & CO.

209 DOZ MADRAS HANDKERCHIEFS;
25 doz Oil do;
200 pieces Silk do;
Received and for sale by
m1 JAMES LOW & CO., 208 and 210 Sixth st.

TOMATOES FRESH TOMATOES—We have for sale a quantity of fine Fresh Tomatoes, which we are selling cheap for cash.
m16 J. T. LANHAM & CO., Importers of Teas, &c., Third st.

SHELLED CORN—1,340 bags white and mixed shelled Corn in store and for sale by
m17 ANDW BUCHANAN & CO., Corner of Second and Washington sts.

CHAMPAGNE WINES—
25 cases Ve Clicquot;
25 do Delmonico;
25 baskets Verzenay;
15 do Heidsick & Co;
In store and for sale in quantities to suit purchasers by
m1 J. P. THOMPSON.

BLACKBERRY WINE—A choice article of pure Blackberry Wine in store and for sale to the bar rel by
m1 W. & H. BURKHARDT, 417 Market st.

RIO COFFEE—400 bags good fair Rio Coffee landing per steamer Baltic and for sale by
m31 ANDW BUCHANAN & CO., Corner Second and Washington sts.

SUGAR—75 hhds prime landing from steamers Woodford and John Raine and for sale by
m22 RAWSON, TODD, & CO.

CODFISH—16 whole and half drums large Codfish in store and for sale by
m14 ANDW BUCHANAN & CO.

CHEESE—
500 boxes Western Reserve Cheese;
100 do Hamburg do;
100 do English Dairy do;
In store and for sale by
m13 JNO. F. HOWARD & CO., Main, between Third and Fourth sts.

FAMILY FLOUR of different brands all warranted good, for sale by
a6 J. SMITH SPEED, Main st.

SUGAR—250 bbls Lovering's Crushed, Powdered, and Granulated in store and for sale by
m6 ALLEN, MOORE, & HADEN.

GRAIN BAGS—
5,000 2 bushel Fort Pitt;
2,000 2½ do do;
5,000 2 do Pennsylvania;
Just received and for sale by
f1 JNO. F. HOWARD & CO., Agents for Manufacturers.

RIO COFFEE—100 bags prime Rio Coffee landing from steamers Fanny Bullitt and E. H. Fairchild and for sale by [m24] GOOD & MOODY.

RICE—30 casks received per mailboat and for sale by
m27 ALLEN, MOORE, & HADEN.

RAISINS—
100 boxes London Layer;
100 do M. R.
Just received and for sale by
f1 GEO. W. MORRIS, 124 Third st.

PERCUSSION CAPS—250,000 G. D.'s for sale by
m4 J. SMITH SPEED, Main st.

LOVERING'S REFINED SUGARS—100 bbls Crushed, Powdered, and Granulated in store and for sale by
a24 RAWSON, TODD, & CO.

SIRUP—
25 bbls Baltimore Golden Sirup;
20 ½ do do do do;
Just received and for sale by
a2 GARDNER & CO.

New Books—New Books.

MARIE, or the Gambler of the Mississippi. By Jack Percy. Price 50 cents.
THERESE, or the Privateersman's Daughter. By Henry S. Williams. Price 25 cents.
ATLANTIC MONTHLY for March. Price 25 cents.
At F. MADDEN'S, 321 Third street.
Agent for Beadle's Dime Publications, and French's Minor and Standard Dramas. feb26

HOES—1,200 dozen American Hoes, assorted sizes, for sale low by [f3] C. ORMSBY.

AMES'S SHOVELS AND SPADES—
50 dozen Ames's Shovels;
10 do do Spades; for sale low by
f3 C. ORMSBY.

WHEELBARROWS—
100 Railroad Barrows;
50 Side-board do;
On hand and for sale low by [f3] C. ORMSBY.

RICE—70 tierces prime Rice received by mailboat and for sale by
f12 GOOD & MOODY.

REFINED SUGARS—
50 bbls Baltimore B Soft Crushed;
25 do do Powdered;
Landing from mailboat and for sale by
f21 RAWSON, TODD, & CO.

SPRING WHEAT—500 bushels pure Canada for sale by [f26] PITKIN, WIARD, & CO.

Know Thyself.

DR. McCANN is a regularly educated Physician and detects the true condition and locality of diseases by the pulse and its peculiarities without asking the patient any questions. Some profess to do this, yet are careful to ask some leading questions in order to obtain a clue to the disease. We do nothing of that kind, and have invariably given satisfaction. Consultations and examinations

FREE OF CHARGE.

DISEASES OF THE THROAT AND LUNGS treated by a new method of Medicated Inhalation and constitutional treatment. We offer you new remedies, entirely vegetable, which have proved a speedy and effectual cure in the following diseases, viz: Bronchitis, all Diseases of the Throat and Lungs, Disease of the Heart, Stomach, Liver and Kidneys, Dropsy, Saint Vitus's Dance, Cancers, Scrofula, Chronic Ulcers, Rheumatism, Neuralgia, Paralysis, Fistula, Spasms, Fits, Diseases of the Eye and Ear, Seminal Weakness, Skin Diseases, Rupture, Diarrhea, and, in short, all curable diseases. We are not a "cure all" doctor, and will undertake no case without a fair prospect of recovery.

FEMALE DISEASES.

Females troubled with Suppressions, Irregularities, Leucorrhea or Whites, Falling of the Womb, Polypus of the Uterus, Tumors of any kind, Barrenness, all Urinary Diseases, Painful or Difficult Menstruation, Nervous Debility, &c., will be speedily cured without the use of poisonous drugs or injurious or unpalatable medicines of any kind. Have no delicacy in calling—no difference what your troubles may be. I do not expect you to place yourself under my treatment unless you prefer it.

All communications strictly confidential. The afflicted are cordially invited to call and satisfy themselves. Office 395 First st., between Market and Jefferson sts., Louisville, Ky. All letters addressed to our care, enclosing a stamp, giving symptoms and nature of disease, will receive prompt attention. Medicines sent to all parts of the United States. Office hours from 8 A. M. to 8 P. M. Address

J. H. McCANN, M. D.,
Louisville, Ky.
n10 d&tbg&weowly

SPRING MILLINERY.

MRS. M. A. WEAVER,

No. 413 Jefferson st., south side, below Fourth,

Offers to the ladies a fine and carefully selected assortment of spring millinery, viz:
Straw Bonnets,
Fancy do.,
Misses' Hats,
Children's do.,
Ribbons, Flowers, &c.;
Also, Patterns of the latest styles, just received, duplicated or cut to measure.
Every attention given to dress making.
ma25

DRY GOODS.

413 Main Street. 413

MARK & DOWNS

Have now in store a full and complete stock of

STAPLE AND DOMESTIC GOODS

Of the best fabric, such as—
TABLE LINENS; BED LINENS;
SHIRTING LINENS; TOWELINGS;
FRUIT CLOTHS; FINE DIMITIES;
MARSEILLES SPREADS; SHIRTING COTTONS;
OSNABURGS, colored and white;
FULL STOCK OF WHITE GOODS;
MOURNING GOODS of all kinds.

These Goods were all bought for cash at the lowest ebb of the market, and are now offered at such prices as must please all parties. Call and examine stock and prices at

MARK & DOWNS'S,
m3 413 MAIN STREET.

THE GEM OF THE SEASON,

As sung by Madame D'Angri Varian James and the great tenor, Mr. Adams, now with Madame Fabbri. "THOU ART SO NEAR AND YET SO FAR"—from the German of Reichardt, with English and German words, and embellished with an elegant lithographic title. Price only 25 cents.

Also "STILL IN MY DREAMS," by Foley Hall, author of "Ever of Thee," with same lithographic title. 25 cents.

These are gems of Song, and selling rapidly. Call soon at the Central Music House, 310 West Jefferson street. a17 WM. McCARRELL.

HOUSEKEEPERS

Who are taking up Carpets should not put them down again without the PATENT CARPET LINING, procurable only at WILEINS', west side Fourth, between Main and Market streets.

1861 MILLINERY GOODS. 1861

BONNETS,
RIBBONS,
FLOWERS,
CHILDREN'S HATS (latest style),
BONNET WIRES, and
CHALEBONE.

A good assortment of LACE, HALF LACE, and BUCKRAM FRAMES always on hand at the lowest cash prices.

BLEACHING AND PRESSING at

Mrs. WM. OSBORNE'S,
a9 316 Jefferson st.

WE are now receiving a good stock of BONNETS, RIBBONS, CHILDREN'S and MISSES' HATS, MILLINERY GOODS, LACES, VEILS, EMBROIDERIES, FANCY GOODS, and SHAKER GOODS, to which we invite the attention of Milliners and Merchants.

CANNON & EYERS,
No. 628 Main street,
Nearly opposite Louisville Hotel.
m7 dly

REMOVAL.

MOORE'S

MAMMOTH FURNITURE DEPOT

Has been removed to north side of Market street, between Third and Fourth.

CHAIRS, MATTRESSES, &c., &c.,

WHOLESALE AND RETAIL.

au21 dly tm eowtm

HOT SPRINGS.

HOT SPRING COUNTY, ARKANSAS.

THE Hotels at Hot Springs (Hale and Proctor Houses) have been blended and improvements made to accommodate EIGHT HUNDRED VISITORS at any time throughout the year. These wonderful Springs positively cure Rheumatism, Contracted Joints, Neuralgia, Lumbago, Paralysis, Gout, St. Vitus's Dance, Hysteria, Sterility, Impotency from disease, Venereal diseases, Mercurial diseases, Scrofula and Glandular diseases, and all forms of Skin diseases.

R. S. CLAYTON, Proprietor.

Dr. G. W. Lawrence, the Medical examiner of Hot Springs will supply circulars to applicants.

N. B.—Mercurial, Iodine, Sulphur, and other medicated vapor baths furnished when required. jan23 dly

New Importations.

CRUTCHER & McCREADY,

At No. 377 Main street, three doors below the Louisville Hotel,

ARE now receiving large additions to their stock of China and Queensware. On hand and arriving a large and handsome assortment of Glassware, Brit. and Plated Castors, Looking-Glasses, Lanterns, Water-Coolers, Toilet Sets, and Fruit Jars, all of which will be offered at as low figures as can be found in the market.
a7

Fresh Roll Butter

JUST received from the North and for sale 10 bbls choice Roll Butter for table use.

C. PROAL'S,
a10 233 Third st., between Main and Market.

SUGAR—40 hhds prime received per steamers Magenta and J. J. Adams and for sale by
m16 RAWSON, TODD, & CO.

CHAMPAGNE—25 boxes assorted (quarts, pints, and octaves) in store and for sale low by
m12 WM. GAY.

MAPLE MOLASSES—Just received 2 bbls prime Molasses in store and for sale by
m31 HIBBITT & SON.

MOLASSES—
1,000 bbls prime Plantation, in superior cooperage;
500 ½ do do do, do.
In store and for sale by
m1 H. D. NEWCOMB & BRO.

FRESH TEAS—A large and desirable assortment of choice Black and Green Teas on hand and for sale cheap, for cash.
J. T. LANHAM & CO., Importers of Teas, &c., Third st.

PRINTS—
2 cases 4-4 Turkey red Prints;
25 do Richmond new style Prints;
Received and for sale by
m20 JAMES LOW & CO., 208 and 210 west side Sixth st.

JAVA COFFEE—150 mats choice old Java in store and for sale by
m6 RAWSON, TODD, & CO.

FLOUR—
100 bbls Fine Flour;
500 bbls No. 1 Extra Flour;
In store and for sale by
m27 ANDW BUCHANAN & CO., Corner Second and Washington sts.

CANDLES, &c.—Hams, Sides, and Shoulders in store and for sale by
m1 HIBBITT & SON.

JAVA COFFEE—100 mats fine old received per railroad and for sale by
m6 RAWSON, TODD, & CO.

WHITE FISH in half bbls for sale by
m29 HIBBITT & SON.

WINE—
15 casks Madeira Wine;
10 do Port do;
20 bbls Malaga do;
In store and for sale by
m27 MARSHALL HALBERT & CO.

COFFEE—200 bags Rio Coffee just received per steamboat Magenta and for sale by
m30 WM. GAY.

Cedar Chests.

17 CEDAR CHESTS in store and for sale at reduced prices to close the consignment by
ORRIN RAWSON,
m13 538 Main street, between Third and Fourth.

CLARET WINES—
15 cases St. Julien;
25 do Floriac;
15 do St. Estephe;
Just received and for sale by
m1 J. P. THOMPSON.

APPLES—15 bbls Apples just received and for sale by
m1 ANDW BUCHANAN & CO.

SUNDRIES—
350 bags Cotton Yarn, assorted numbers,
100 bales No. 1 Batting;
60 do Extra do;
75 do No. 2 do;
30 bags white Carpet Chain;
25 do colored do do;
100 do Candle-Wick;
50 do Wrapping do; for sale by
a3 GARDNER & CO.

RIO COFFEE—400 bags good to strictly prime Rio Coffee in store and for sale by
a13 ANDW BUCHANAN & CO., Corner Second and Washington sts.

BON TON for May received at
F. MADDEN'S Bookstore,
a27 321 Third st.

MOLASSES—100 packages, barrels and halves, received per Baltic and for sale by
f1 ALLEN, MOORE, & HADEN.

COFFEE—80 bags prime Rio received per mailboat and for sale by
f27 GOOD & MOODY.

CLOVER SEED—
40 bbls Clover-Seed;
Just received and for sale by
f4 JNO. F. HOWARD & CO., Main, between Third and Fourth sts.

JAVA COFFEE—30 pockets prime old Java received by mailboat and for sale by
f3 GOOD & MOODY.

BUSINESS CARDS.

W. WYATT, UNDERTAKER.

Improved Metal Burial Cases

Combining Beauty, Durability, and Lightness.
Office corner Seventh and Jefferson, Louisville.
THE above Caskets are made of Corrugated Sheet Metal and lined with Gutta Percha or India Rubber so as to be Air and Water Tight.
All orders promptly attended to. d18 dtf

J. VON BORRIES & CO.,

CLOTH HOUSE,

WHOLESALE DEALERS IN
CLOTHS, CASSIMERES, VESTINGS, TAILORS TRIMMINGS, AND GENTLEMEN'S FURNISHING GOODS OF EVERY DESCRIPTION.
466 Main street, between Bullitt and Fifth.
Our stock is now very large and complete, to which however we are adding daily all the latest styles of goods in our line. m20

Just Received by Express.

A SECOND supply of that splendid gem from the German, "THOU ART SO NEAR, AND YET SO FAR," with elegant lithographic title—35 cents. "Still in my Dreams Thou 'rt Near," by author of "Ever of Thee"—25 cents; elegant lithographic title. Also, a large lot of new Music, vocal and instrumental, by such composers as Brinley Richards, C. S. Brainard, Dressler, Hepler, Eghard, A. W. Berg, &c., to which the attention of the musical public is especially called. Call soon, if you would have a copy of that new Song from the German. It is the gem of the season, and is selling rapidly.

WM. McCARREL,
ap13 No. 310 West Jefferson street.

SUN-BONNET SLATS,
SUN-BONNET SLATS,
SUN-BONNET SLATS,
OF ALL SIZES AND COLORS,
OF ALL SIZES AND COLORS,
OF ALL SIZES AND COLORS
AT F. MADDEN'S BOOKSTORE,
AT F. MADDEN'S BOOKSTORE.
GOLD PENS! GOLD PENS!
From the best manufacturers,
A. MORTON & CO.
and
DAWSON, WARREN, & HYDE,
For sale cheap at
F. MADDEN'S BOOKSTORE,
m11 321 Main street.

IMPORTED CIGARS!

Directly Imported from Havana,

COMPRISING A LOT OF THE FINEST BRANDS such as—
Londres Intimidad, Brevas Intimidad,
Londres M. Vegas, Regalia San Roman,
Rega. Porono, Rega. Washington,
Media Rega Heraldo, Londres Distraction,
Rega. Lucero, &c.
In store and for sale low by

EDW. PEYNADO,
a3 715 Main st., Basement Louisville Hotel.

RIO COFFEE—40 bags good to prime Rio Coffee in store and for sale by
m14 ANDW BUCHANAN & CO., Corner Second and Washington sts.

REFINED SUGARS—200 bbls Crushed, Powdered, Granulated Loaf, and Soft Crushed Sugars in store and for sale by
a13 ANDW BUCHANAN & CO.

CHEESE—A full supply just received of Hamburg, Western Reserve, Nutmeg, English Dairy, Pine Apple, and Sap-Sago Cheese.
m1 W. & H. BURKHARDT, 417 Market st.

REFINED SUGARS—250 bbls Lovering's Crushed, Powdered, and Granulated in store and for sale by
m27 ALLEN, MOORE, & HADEN.

NAILS! NAILS!! NAILS!!!

JUST received per steamer Linder 1,800 kegs Nails—having now in store and for sale at the manufacturers' prices 5,000 kegs, including the following kinds:
Common sizes, from 2 to 60d;
Fencing Nails, 6, 8, and 10d;
Tobacco Nails, 8d;
Flooring Brads, 6, 8, and 10d;
Lathing Nails, 3d, fine blued;
Wrought and Horse-Shoe Nails.
Wrought and Cut Spikes.
a10 W. B. BELKNAP & CO.

SUNDRIES—
90 hhds N. O. Sugar;
250 bbls Molasses;
50 ½ do do;
20 bbls Sugar House Molasses;
20 ½ do do do;
20 bbls Philadelphia Golden Sirup;
5 bbls St. Louis do do;
50 kegs Baltimore do do; for sale by
a9 GARDNER & CO.

CLOTHS AND CASSIMERES—A very fine and excellent assortment of Cloths and Fancy Cassimeres for spring and summer use, of the latest and most desirable patterns, in store and for sale by
m4 J. VON BORRIES & CO., 431 Main st.

CHOICE FAMILY FLOUR—50 bbls No. 1 Extra White Wheat Flour, selected expressly for family use, for sale by
m20 W. & H. BURKHARDT, 417 Market st.

RAISINS—
50 boxes M. R. and Layer Raisins;
100 ½ do do do do;
100 ¼ do do do do;
Received per steamer Diana and for sale low on consignment by
m9 ANTHONY ZANONE & SON, Fifth street, below Main.

SIRUP—36 packages extra Golden Sirup, in whole and half bbls and kegs, received per mailboat and for sale by
m23 ANDREW BUCHANAN & CO., Corner Second and Washington sts.

FLOUR—316 bbls Arcade Mills choice family flour in store and for sale by
m25 ANDW BUCHANAN & CO., Corner Second and Washington sts.

JAVA COFFEE—A supply of superior old Java Coffee for sale by
m14 J. T. LANHAM & CO., Importers of Teas, &c., Third st.

HAMS—
1,000 canvassed Hams;
300 country bagged Hams;
In store and for sale by
m1 GARDNER & CO.

BY EXPRESS.

JUST RECEIVED A FINE assortment of new and elegant Songs, by the best authors, embracing Sacred and Secular, Serio and Sentimental, Operatic and Oratorical, Ethiopian and Eccentric, Pathetic and Pathetic, to suit a taste; also Brinley Richard's elegant Transcriptions and Compositions, of the best quality of Flutes and Drums. Give me a call.

WM. McARRELL,
m24 310 Jefferson street west, Louisville, Ky.

FRESH FRUITS, &c.—Peaches, Green Gages, Cherries, Strawberries, Apricots, Tomatoes, Green Corn, Green Peas, also Preserves, Jellies, &c. for sale by
m1 J. T. LANHAM & CO., Importers of Teas, &c., Third st.

MACKEREL—100 kits No. 1 Mackerel for sale low in close consignment by [m31] WM. GAY.

BRANDY—
25 pipes A. Seignette Brandy;
25 ½ pipes Cognac do;
20 ½ pipes Rochelle do;
10 ½ pipes Otard, Dupuy, & Co. Brandy;
25 bbls N. Y. do;
5 bbls fine old Peach do;
5 bbls old Apple do;
In store and for sale by
m27 MARSHALL HALBERT & CO.

S. S. MARK. G. F. DOWNS.

RECEIVED THIS DAY—A few patterns of—New style Brocade Silks in spring colors; Check and small plaid Spring Silks Kid Gloves, &c.
For sale at very low prices.
a30 MARK & DOWNS, 413 Main street.

WHITE WINE—5 bbls Haut Sauterne in store and for sale by [m1] WM. GAY.

WHISKY—
75 bbls extra Rectified Whisky;
50 bbls double extra do;
40 bbls copper distilled do;
75 bbls fine old Bourbon do;
25 bbls fine old Rye do;
In store and for sale by
m27 MARSHALL HALBERT & CO.

COFFEE—200 bags prime Rio received by Jno. Raine and Woolford and for sale by
m7 H. W. COOD.

LONDON PORTER AND SCOTCH ALE—
100 dozen London Porter;
50 do Scotch Ale;
Sold by the dozen or cask to suit purchasers by
m7 J. P. THOMPSON, 26 Fourth st.

Seine Twine, Trot-Lines, &c.

A FULL assortment of Seine Twine, Trot-Lines, Braiding, Chalk-Lines, Fish-Lines, Plow Lines, Flax, Hemp, and Cotton Twines, Manilla, Cotton, and Hemp Rope, &c., in store and for sale low by
ORRIN RAWSON,
m3 538 Main st., between Third and Fourth.

MOLASSES—
75 bbls prime, in good cooperage;
46 ½ do do, do do;
Received by the Louisville and John Raine and for sale by [m31] GOOD & MOODY.

BALLOU'S BACKED CIDER just received and for sale by
m4 J. SMITH SPEED, Main st.

LINEN GOODS—
25 pieces 8-4 superfine Table Damask;
10 cases Irish Linens, assorted;
5 do Spanish Linen;
5 do Blouse do;
2,000 pair brown Linen Table-Cloths;
5 cases brown Linen Drillings;
3 do bleached do;
2 do fancy do;
Received and for sale by
m23 JAMES LOW & CO., 208 and 210 west side Sixth st.

NAILS—800 kegs Belmont for sale by
f8 CASTLEMAN, MERRELL, & CO.

FLOUR—
141 bbls Rushville Mills Double Extra Floor;
450 bbls Knightstown " " "
70 bbls Willowbrook " " "
In store and for sale by
a4 ANDW BUCHANAN & CO., Corner Second and Washington sts.

Iron, Nails, and Steel.

700 TUNS Charcoal and Stonecoal Iron, assorted sizes;
2,000 kegs Nails, from 3 to 6d;
300 do Spikes, cut and wrought;
100 tons Steel, Cast, Slabs, Wires, and American Blister;
In store and for sale very low by
m11 W. B. BELKNAP & CO.

DOMESTICS—
55 bales brown, bleached, and slate Drillings;
30 cases Semper Idem 4-4 and 7-4 and Lonsdale bleached Cottons;
Received and for sale by
m29 JAMES LOW & CO., 208 and 210 west side Sixth st.

MOLASSES—2,000 bbls and 1,000 half bbls prime quality, and in Glasse's superior cooperage, for sale by [m11] H. D. NEWCOMB & BRO.

SUGAR-HOUSE MOLASSES—75 bbls St. James Sugar House Molasses in store and for sale by
a4 ANDW BUCHANAN & CO.

FLOUR AND MEAL SIEVES—50 dozen common and plated Wire Sieves just received and for sale by
ORRIN RAWSON,
a23 538 Main st., between Third and Fourth.

RIO COFFEE—100 bags strictly prime Rio received by the Magenta and for sale by
GOOD & MOODY.

SUGAR—36 hhds prime received per steamers Magenta and Peytona and for sale by
f1 RAWSON, TODD, & CO.

SUGAR—72 hhds prime Sugar landing from the Woodford and for sale by
f1 GOOD & MOODY.

HAY—300 bales prime Timothy and Hungarian Grass for sale by
f15 I. A. FENTON, 124 Fourth st.

SUGAR—70 hhds fair and good received per Fairchild and Chancellor and for sale by
f1 H. D. NEWCOMB & BRO.

SUGAR—270 hhds good and prime received per Diana and for sale by
f3 H. D. NEWCOMB & BRO.

SUGAR—135 hhds fair and strictly prime Sugar received per E. H. Fairchild and Grey Eagle and for sale by [f27] GOOD & MOODY.

G. W. SMITH'S KENNETT ALE, in bbls and ½ bbls. MARSHALL'S KENTUCKY CREAM CHEESE. A lot of each just received and for sale by
f22 NOCK, WICKS, & CO.

SUGAR—331 hhds good fair and prime received per steamboats E. H. Fairchild and Atlantic and for sale by [f23] N. D. NEWCOMB & BRO.

COTTON ROPE; YARNS and BATTING; WOODEN WARE; BROOMS; CHOICE CIGARS and SMOKING TOBACCO. A large lot of each in store and for sale by
f3 NOCK, WICKS, & CO.

FRESH PECANS—10 barrels fresh Pecans just received and for sale by
m29 W. & H. BURKHARDT, 417 Market st.

CHILDREN'S CARRIAGES—
25 Wooden Cabs, Gigs, and Chaises;
75 Willow Cabs, plain and bronzed;
Also Wheels and Gearing separately.
Just received at the Wooden Ware and Broom Store and for sale low by
ORRIN RAWSON,
a16 538 Main st., between Third and Fourth.

SUNDRIES—
5 bbls Apple Brandy;
10 bbls Domestic do;
100 bbls Imit. B. Whisky;
100 bbls Rectified do;
40 ½ and ¼ pipes fine French Brandy.
In store and for sale by [a18] J. MONKS.

BUSINESS CARDS.

NOCK, WICKS, & CO.,
Wholesale Grocers
AND
COMMISSION MERCHANTS,
Agents for
Tobaccos, Liquors, and Cotton Yarns,
Nos. 516 and 317 Main st., bet. Third and Fourth,
LOUISVILLE, KY. m11

J. E. MOORE,
(SUCCESSOR TO WM. BINGHAM),
Forwarding & Commission Merchant
AND
STEAMBOAT AGENT,
ALSO,
Freight Agent for Penna. Central Railroad.
No. 42 FOURTH (OR WALL) STREET,
sepl dtf Louisville, Ky.

H. W. PITKIN. WM. L. P. WIARD. F. AVERY.

PITKIN, WIARD, & CO.,
[Successors to Pitkin Brothers],
WHOLESALE DEALERS IN
SEEDS,
AGRICULTURAL IMPLEMENTS,
Machines, Trees, Plants,
Hydraulic Cement, Lime, Plaster, &c.
515 Main street,
sep21 dtf LOUISVILLE, KY.

MILL FURNISHING.

FRENCH BURRS—All sizes and kinds.
BOLTING CLOTHS—All numbers best make.
IMPROVED PORTABLE MILLS—With solid French buhrs and made on best known plan.
SMUT MACHINES—Several different kinds.
Mill Irons, Screws, Screens, Belting, Plaster Paris, and Mill articles generally.
We have on hand a large stock of the above-named articles. For sale low and quality warranted.
HERBERT & WRIGHT,
sep27 dtf No. 15 Third st., bet. Main and river.

RETAIL
Drug & Prescription Store,
MOZART HALL,
Corner Fourth and Jefferson streets.
Prescriptions carefully and accurately compounded at all hours day or night. m21

HIBBITT & SON,
Wholesale and Retail
GROCERY, FLOUR, & TEA STORE,
No. 496 Market st., bet. Second and Third,
HAVE IN STORE A FULL STOCK OF FINE Groceries, and solicit the patronage of the public.
a21

Gay's China Palace,

IN THE MASONIC TEMPLE,
CORNER FOURTH AND GREEN.

I have just now opened and ready for sale or inspection the largest and most elegant stock of

China, Glass, and Queensware

Ever offered in this or any other city in the North or South. I have also on hand and intend always to have the best-selected stock of SILVER-PLATED WARE, CUTLERY, BRITANNIA WARE, WOODEN AND WILLOW WARE, and GAS FIXTURES in the country, and which I will sell at prices to suit the times.

Persons having old Chandeliers, Lamps, &c., can get them cleaned and made look as well as new at a very trifling expense.

I am also prepared to run GAS and STEAM PIPE into Buildings or Steamboats at the shortest notice.
a12

FISH—
75 bbls Mackerel, Nos. 1, 2, and 3;
50 ½do do Nos. 1, 2, and 3;
200 kits do Nos. 1, 2, and 3;
35 kits No. 1 Salmon; for sale by
a9 GARDNER & CO.

W. & H. BURKHARDT,
AGENTS FOR FLUSSER & CO.'S STEAM DRIED BOLTED CORN MEAL, a very superior article.

CORN-MEAL—50 bushels Flusser & Co.'s Steam Dried Bolted Corn-Meal, in ½ bushel and bushel bags, in store and for sale by
a13 W. & H. BURKHARDT, 417 Market st.

MOLASSES—
25 bbls choice Plantation Molasses;
200 ½do do do;
In store and for sale by [m31] H. W. COOD.

JAVA COFFEE—150 mats fine old arriving and for sale by
a27 RAWSON, TODD, & CO.

RIO COFFEE—191 bags ordinary prime Eastern Rio Coffee received this day per mailboat and for sale by
ANDREW BUCHANAN & CO., Corner Second and Washington sts.

SUNDRIES—
50 pkgs Brandies, some very fine;
200 bbls Bourbon Whisky;
4 pipes Holland Gin;
4 puncheons New England Rum;
2 do Jamaica do;
25 cases Brandy Cherries;
35 do Macaroni;
20 baskets Olive Oil;
25 do ½ and ¼ boxes Sardines; for sale by
a23 ANTHONY ZANONE & SON, Fifth st., below Main.

WINE—
21 casks Madeira Wine;
15 casks Port do;
15 casks Muscat do;
25 bbls Malaga do;
5 bbls Ginger do;
In store and for sale by
a23 MARSHALL HALBERT & CO.

HAMS of various brands, sugar-cured, country, and 10 E. K. Hams, for sale by
a23 J. SMITH SPEED, Main st.

LOVERS OF THE UNION!

NOTE PAPER AND ENVELOPS, beautifully embellished with the Flag of our Union printed in colors, manufactured and for sale at
F. MADDEN'S BOOKSTORE,
a19 321 Third st.

MOLASSES—
100 bbls St. James Sugar-House Molasses;
30 bbls prime Plantation do;
In store and for sale by
m25 ANDW BUCHANAN & CO.

GOLDEN SIRUP—50 packages Baltimore extra Golden Sirup in store and for sale by
ANDW BUCHANAN & CO.

REFINED SUGARS—250 bbls Crushed, Granulated, Loaf, and Soft Crushed Sugars in store and for sale by ANDW BUCHANAN & CO.,
m25 Corner Second and Washington sts.

THE SOLDIER'S GUIDE, a Complete Manual and Drill Book for the use of all Volunteers, Militia, and Home Guard, by an Officer of the U. S. Army. Price—25 cents, bound in cloth, 50 cents.
Copies sent per mail, post-paid, for price. Address
F. MADDEN'S BOOKSTORE,
m14 321 Third st.

FLOUR—75 bbls Extra White Wheat Family Flour for sale by J. MONKS & CO.

FIGS—200 drums Smyrna figs in store and for sale by
f1 GEO. W. MORRIS, 124 Third st.

RICE—10 tierces prime Rice received by mailboat and for sale by [a1] H. W. COOD.

WHITE WINE—5 bbls Haut Sauterne in store and for sale by [a1] WM. GAY.

CLARET—1 cask superior in store and for sale by
m13 WM. GAY.

SUGAR—
50 hhds prime N. O. Sugar;
75 bbls Powdered and Crushed Sugar;
20 bbls Loaf Sugar;
In store and for sale by
a15 MARSHALL HALBERT & CO.

RIO COFFEE—175 bags good arriving and for sale by
m26 RAWSON, TODD, & CO.

DRESS GOODS—
15 cases new style American Lawns;
5 do do French do;
1 case do do China do;
7 cases assorted Poplins;
Received and for sale cheap by
a25 T. & R. SLEVIN & CAIN.

PRINTS—
10 cases new style Prints;
5 do black and black and white Prints;
2 do 4-4 Hoyle's purple do;
Received and for sale cheap by
a25 T. & R. SLEVIN & CAIN.

RICE—15 casks in store and for sale by
a21 RAWSON, TODD, & CO.

COFFEE—500 bags for sale by
m1 H. D. NEWCOMB & BRO.

RICE—15 casks received per steamer Eunice and for sale by RAWSON, TODD, & CO.

CRUSHED SUGAR—75 bbls New York Circle A Crushed Sugar in store and for sale by
a23 WM. GAY.

CHAMPAGNE—25 boxes pints and quarts in store and for sale low to close consignment by
a27 WM. GAY.

WINES—
250 cases Claret Wine, for family use;
50 do do do, very fine;
50 casks do do do;
10 do do do, fine for table use;
10 cases White do, Haut Sauterne;
25 bbls do do do;
25 casks Port do;
25 do Sherry and Madeira Wine;
25 boxes Muscat Wine;
50 do Champagne, qts, pts, and ½pts;
In store and for sale by
a23 ANTHONY ZANONE & SON, Fifth street, below Main.

COFFEE—700 bags fair to prime Rio Coffee in store and for sale by [m12] WM. GAY.

240 TUNS COUNTRY HOLLOW-WARE, assorted sizes, for sale to the trade at low prices by
a1 WALLACE, LITHGOW, & CO.

Brass-bound Cedar Pails.

50 DOZEN brass-bound Cedar Pails, 3 sizes, just received and for sale low by
ORRIN RAWSON,
538 Main st., between Fourth and Fifth.

HOSIERY—
500 dozen Misses' white Cotton Hose,
2,000 do Ladies' do do do;
2,000 do do mixed do do;
300 do do black do do;
300 do do slate do do, assorted;
Received and for sale by
m1 JAMES LOW & CO., 208 and 210 Sixth st.

ST. JAMES SUGAR-HOUSE MOLASSES—75 bbls St. James Sugar House Molasses in store and for sale by [a12] ANDW BUCHANAN & CO.

LOVERING'S SUGARS—85 bbls Lovering's Crushed, Powdered, and Granulated Sugars received per steamer Eunice and for sale by
a4 ANDW BUCHANAN & CO.

SPOOL COTTON—
2,000 dozen Coats's Spool Cotton, assorted;
5,000 do Shadw. do do do;
Just received and for sale by
m9 JAMES LOW & CO., 208 and 210 west side Sixth st.

HEMP SEED—500 bushels new crop for sale by
f26 PITKIN, WIARD, & CO.

SUGAR—800 bbls fair to choice in store and for sale by
m23 ALLEN, MOORE, & HADEN.

LEAD—3,000 lbs bar Lead just received and for sale by
m23 ALLEN, MOORE, & HADEN.

GODEY'S LADY'S BOOK for April. Price 25c.
PETERSON'S MAGAZINE for April. Price 25c.
FRANK LESLIE'S ILLUSTRATED NEWSPAPER, containing the Illustration of the Raising of the Stars and Stripes at the Court-House. Price 15c per copy.
At F. MADDEN'S BOOKSTORE,
m15 321 Third st.

SPRING DRESS GOODS—
5 bales plain Percals;
5 do colored Jaconets;
5 cases new style Lawns;
10 do printed Organdies;
Received and for sale by
JAMES LOW & CO.,
m21 208 and 210 west side Sixth st.

HERRING—
20 bbls No. 1 Boston Herring;
100 boxes No. 1 Dried do;
Just received and for sale by
f11 GEO. W. MORRIS, 124 Third st.

LE BON TON for April, 1861;
ATLANTIC MONTHLY for April, 1861;
For sale at
m25 F. MADDEN'S, 321 Third st.

HAMBURG DAIRY CHEESE—25 boxes Hamburg Cheese in store and for sale by
m27 W. & H. BURKHARDT, 417 Market st.

FLOUR—125 bbls Extra Flour just received and for sale by [m27] GARDNER & CO.

SOFT CRUSHED SUGAR—25 bbls Baltimore B Soft Crushed received and for sale by
RAWSON, TODD, & CO.

MESS PORK—50 bbls for sale by
m5 GARDNER & CO.

RAILROADS.

FASTEST LINE EAST!
VIA CINCINNATI,
COMMENCING APRIL 14, 1861.

LITTLE MIAMI
AND
Columbus and Xenia
AND
Cincinnati, Hamilton, & Dayton
1861 1861
RAILROADS.

FROM CINCINNATI TO
Boston in 33½ hours. New York in 31 hours.
Philadelphia in 27½ hours. Baltimore in 29 hours.
Saratoga Springs in 29½ hours. Albany in 29½ hours.
Buffalo in 18½ hours. Dunkirk in 14 hours.
Cleveland in 8½ hours. Pittsburg in 13½ hours.
Wheeling in 11½ hours. Steubenville in 11 hours.
Crestline in 6 hours. Zanesville in 7 hours.
Sandusky in 8½ hours. Toledo in 9½ hours.
Detroit in 12½ hours.

Through Trains leave Cincinnati as follows:

6:15 A. M. EXPRESS—From Cincinnati, Hamilton, & Dayton Depot, connects via Toledo, Detroit, and Canada.

7:00 A. M. CINCINNATI EXPRESS—From Little Miami Depot, connects via Columbus, Cleveland, Dunkirk, and Buffalo; via Columbus, Crestline, and Pittsburg; via Columbus, Steubenville, and Pittsburg; and via Columbus, Bellair, and Benwood.

9:35 A. M. EXPRESS MAIL—From Little Miami Depot, connects via Columbus, Bellair, and Pittsburg; via Columbus, Crestline, and Pittsburg; via Columbus, Cleveland, Dunkirk, and Buffalo.

5:45 P. M. EXPRESS—From Cincinnati, Hamilton, & Dayton Depot, connects via Toledo, Detroit, and Canada.

10 P. M. NIGHT EXPRESS—From Cincinnati, Hamilton, & Dayton Depot, connects via Columbus, Steubenville, and Pittsburg; via Columbus, Crestline, and Pittsburg; via Columbus, Cleveland, Dunkirk, and Buffalo; via Columbus, Bellair, and Benwood; and via Columbus, Bellair, and Pittsburg.

Modern Sleeping Cars on this Train.

Passengers for Lake Steamers will take the morning Train.

The 5:45 P. M. Express, Saturdays, for Toledo only.

The Night Express runs Daily, Saturdays excepted. All other Trains run Daily, Sundays excepted.

Trains run by Columbus time, which is 7 minutes faster than Cincinnati time.

Baggage Checked through to all Eastern Cities.

Passengers should bear in mind that the "CINCINNATI" is the OLD and FAVORITE ROUTE. Connections are made promptly, the Roads are thoroughly BALLASTED, and all modern improvements are used to insure speed, comfort, and SAFETY.

THROUGH TICKETS

Are sold at all the PRINCIPAL RAILROAD TICKET OFFICES in the WEST and SOUTH. Ask for Tickets via CINCINNATI.

P. W. STRADER,
General Ticket Agent,
Cincinnati.
ja5

Louisville and Frankfort and Lexington and Frankfort

RAILROADS.

ON AND AFTER MONDAY, April 22, 1861, Trains will leave Louisville daily (Sundays excepted) as follows:

FIRST TRAIN 6 A. M., stopping at all stations when flagged, except Fair Grounds, Race Course, Brownsboro, and Belleview, connecting at Eminence with stages for New Castle; at Frankfort for Lawrenceburg, Harrodsburg, and Danville; at Midway for Versailles; at Paynes' Station for Georgetown; and at Lexington via railroad and stages for Nicholasville, Danville, Lancaster, Crab Orchard, Somerset, Richmond, Mt. Sterling, and all interior towns.

SECOND TRAIN 2:30 P. M., stopping at all stations when flagged, except Fair Grounds, Point, Race Course, Ormsby's, Brownsboro, Buckner's, and North Benson; connecting by stage at Eminence for New Castle; and at Payne's for Georgetown.

THIRD TRAIN—ACCOMMODATION—Leave at 5:30 P. M., stopping at all Stations; and returning, will leave Lagrange at 6:35 A. M., stopping at all stations, and arrive at Louisville at 8:55 A. M.

Trains arrive in Louisville as follows: First Train at 10:40 A. M.; second Train at 6:20 P. M.; Lagrange Accommodation at 8:55 A. M.

Freight Trains leave Louisville daily (Sundays excepted) at 6:30 A. M., arrive in Lexington at 4:30 P. M.

Freight is received and discharged from 7 A. M. to 6 P. M.

Through Tickets for Danville, Harrodsburg, Crab Orchard, Somerset, Versailles, Georgetown, and all further information can be had at the Depot in Louisville, corner of Jefferson and Brook streets.

SAMUEL GILL, Superintendent,
a27 dtf L. & F. and L. & F. R. R.

LOUISVILLE AND NASHVILLE
AND
Memphis and Louisville
RAILROAD LINE

COMPLETION OF THE MEMPHIS, CLARKSVILLE, AND LOUISVILLE RAILROAD, FORMING A DIRECT ALL-RAIL LINE FROM LOUISVILLE TO MEMPHIS AND NEW ORLEANS VIA CLARKSVILLE.

Commencing April 14, 1861, Trains will run as follows:

Leave Louisville	12:00 noon.	12:00 night.
Arrive at Cave City	5:24 P. M.	5:03 A. M.
" Bowling-Green	6:30 "	6:30 "
" Nashville	[illegible]	[illegible]
" Clarksville	[illegible]	[illegible]
" Humboldt	4:30 A. M.	4:30 P. M.
" Memphis	[illegible]	[illegible]

Time (Louisville to Memphis) 28 hours.

CONNECTING at HUMBOLDT for NEW ORLEANS.

Leave Humboldt	4:45 A. M.	4:45 P. M.
Arrive at Jackson, Tenn.	5:45 A. M.	5:45 P. M.
Arrive at Canton, Miss.	[illegible] A. M.	[illegible] P. M.
Arrive at New Orleans	[illegible] A. M.	[illegible] P. M.

Time (Louisville to New Orleans) 42½ hours.

FOR BARDSTOWN, LEBANON, AND ELIZABETHTOWN.

Leave Louisville	7:00 A. M.	5:00 P. M.
Arrive at Bardstown	9:00 "	7:00 "
" Elizabethtown	9:30 "	[illegible]
" Lebanon	11:30 A. M.	8:15 "

The 7:00 A. M. Train from Louisville connects at Lebanon with stages for Springfield, Danville, and points in the interior of Kentucky.

RETURNING:

Leave Lebanon	5:30 A. M.	1:00 P. M.
Leave Elizabethtown	6:00 "	[illegible]
Leave Bardstown	6:30 "	[illegible]
Arrive at Louisville	9:00 "	5:30 P. M.

Trains from Memphis and Nashville arrive at Louisville at 1:00 P. M. and [illegible] P. M.

The 12 noon Train from Louisville will run daily. The 12 night Train leaves Louisville on Sunday night, but will not run on Saturday night.

Procure Through Tickets at the Depot, corner of Ninth and Broadway, and at No. 70 Fourth street, opposite the National Hotel.

JAS. B. ANDERSON, Superintendent.

NEW TIME TABLE.
LOUISVILLE, NEW ALBANY, & CHICAGO RAILROAD.

FOR ST. LOUIS, CHICAGO, DETROIT

And all Points West and Northwest.
THE GREAT WESTERN AND NORTHWESTERN SHORT LINE ROUTE.

1860. Summer Arrangement. 1861.

TWO DAILY TRAINS TO ST. LOUIS, CINCINNATI, AND CHICAGO.

ON and after Monday, April 15, 1861, Passenger Trains will leave New Albany (opposite Louisville) as follows:

7:40 A. M. ST. LOUIS AND CHICAGO EXPRESS MAIL (Daily except Sundays).

5:00 P. M. THROUGH ACCOMMODATION (Daily except Saturdays).

7:45 P. M. NIGHT EXPRESS, for St. Louis, Cairo, Cincinnati, Pittsburg, Baltimore, Cleveland, Buffalo, Philadelphia, New York, and Boston.

Two Trains daily (except Sundays) for St. Louis at 7:30 A. M. and 7:45 P. M.

Two Trains daily (except Sundays) for Cairo at 7:30 A. M. and 7:45 P. M.

Two Trains daily (except Sundays) for Memphis at 7:30 A. M. and 7:45 P. M.

Two Trains daily (except Sundays) for New Orleans at 7:30 A. M. and 7:45 P. M.

Two Trains daily (except Sundays) for Chicago at 7:30 A. M. and 7:45 P. M.

Two Trains daily (except Sundays) for Detroit at 7:30 A. M. and 7:45 P. M.

Two Trains daily (except Sundays) for Jefferson City, St. Joseph, Hannibal, Quincy, Bloomington, Springfield, Decatur, Jacksonville, Peoria, Burlington, Iowa City, and all points West and Northwest.

One Train on Sunday evening at 7:45.

Time to St. Louis, 12½ hours; to Jefferson City, 21 hours; to Chicago, 11 hours; to Memphis, 24 hours; to New Orleans, 48 hours.

Only one Change of Cars to St. Louis, Cincinnati, or Chicago.

Baggage checked through and all transfers free.

Trains leave St. Louis at 7:00 A. M. and 4:30 P. M., connecting closely at Mitchell with Trains South arriving in Louisville at 3:00 A. M. and 5:30 P. M.

All trains connect closely with all Passenger Trains on the Ohio and Mississippi Railroad, and with all trains for Cairo and M. trains when they are delayed, thereby insuring to Passengers Reliable connections at Mitchell, to or from St. Louis or Cincinnati.

Passengers and Baggage taken to and from any part of the City and the Cars Free of Charge.

Both Through Trains connecting closely at Greencastle with the Terre Haute and Richmond Railroad, West for Terre Haute and St. Louis, and East for Indianapolis; at Lafayette with the Toledo and Wabash Railway; and at M. S. Crossing with the Michigan Southern Railroad for Toledo and intermediate Stations. Also at Michigan City with the Michigan Central Railroad for Detroit and all points West and Northwest. Also for Chicago and all points West.

THROUGH TICKETS and further information can be obtained at their RAILROAD TICKET OFFICE, Southwest corner of Third and Main streets, (formerly occupied by A. D. Mansfield) Louisville, Ky.

Trains are run by Louisville time.

B. S. PARKER, Agent, Louisville.
R. E. RICKER, Sup't.
New Albany, April 15, 1861. a5 dtf

TRANSPORTATION.

Steam to Londonderry, Glasgow, and Liverpool.

The Montreal Ocean Steamship Company's first-class, full-powered, Clyde built steamers:

N. Scotian, Capt. McMaster. | N. American, Capt. Alton.
Bohemian, Capt. Grange. | Anglo-Saxon, "Ballantine.
North Briton, " Borland. | Hibernian (now building).
Canadian, Capt. Graham. | Norwegian (now building).
Carrying the Canadian and United States Mails.

One of the steamers of this line will sail from Liverpool every Thursday, and from Quebec every Saturday, calling at Londonderry to receive on board and land mails and passengers to and from Ireland and Scotland. Glasgow passengers are furnished with free passage tickets to and from Londonderry.

Rates of passage from Quebec to Londonderry, Glasgow, or Liverpool, Cabin (according to accommodation), $60 and $80.
Steerage (found with cooked provisions) $30.
An experienced Surgeon attached to each steamer.
Return tickets issued at reduced rates.
Certificates issued for bringing out passengers from all the principal towns of Great Britain and Ireland at the following low rates:

From Londonderry to New York	$30 00
Glasgow " "	31 50
Liverpool " "	31 50
From any R. R. Station in England	35 00
From any R. R. Station in Ireland	32 50
From Antwerp, Bremen, Hamburg, and Rotterdam to New York	45 00

Tickets issued at reduced rates per Washington Line of Sailing Packets, leaving Liverpool for New York weekly.

For passage, apply at the office of the Company, 23 Broadway, New York, SAPEL & SEARLE, General Agents, or R. H. Campbell, corner of Main and Third streets, Louisville, Ky. j19 dly

New & Improved Stationery Ranges,

FOR HOTEL AND FAMILY USE.

WE are constantly manufacturing the above Cooking Ranges, of various sizes, adapted to family use or the largest class hotels, and which have given such universal satisfaction since their introduction in this city. These Ranges are the most complete and successful articles of the kind ever offered to the public. Call and examine them at

WALLACE, LITHGOW, & CO.'S.
o4

Cotton Rope, &c.

A FULL assortment of all sizes Cotton, Manilla, Jute, and Hemp Rope; Cotton, Hemp, and Flax Twine; Seine Twine; Chalk Lines, Fish Lines, Trot Lines, Staging, &c., just received and for sale low by
ORRIN RAWSON,
m14 538 Main st., between Third and Fourth.

CORN—
1,000 sacks mixed shelled Corn;
425 do White do do;
In new gunnies; receiving per Jeffersonville Railroad and for sale by
ANDW BUCHANAN & CO.,
m16 Corner Second and Washington sts.

MOLASSES—238 bbls prime Plantation received per steamer E. H. Fairchild and for sale by
m14 ALLEN, MOORE, & HADEN.

RAILROADS.

JEFFERSONVILLE RAILROAD.
Change of Time.

TRAINS will leave Jeffersonville, opposite Louisville, at 6:30 A. M., 2:30 P. M., and 12:20 A. M.

6:30 A. M.—ST. LOUIS AND CINCINNATI EXPRESS—Connects at Seymour for Vincennes, Evansville, Sandoval, Cairo, St. Louis, St. Joseph, and all points in the West and Northwest, and for Cincinnati, connecting with local trains for all points in Southern Ohio.

2:30 P. M.—LIGHTNING EXPRESS EAST—Daily (Sundays excepted); connecting at Seymour with trains on the Ohio and Mississippi Railroad for Cincinnati, Columbus, New York, Boston, Philadelphia, Baltimore, and all Eastern Cities; and at Indianapolis with Bellefontaine line for Cleveland, Pittsburg, Philadelphia, Baltimore, and all the principal cities in the East; also with Trains on the Terre Haute and Lafayette Railroads for St. Louis, Chicago, Rock Island, Quincy, Hannibal, St. Joseph, and all other principal cities in the West and Northwest.

12:20 A. M.—NIGHT EXPRESS—Daily (Saturdays excepted), connecting at Seymour with trains on the Ohio and Mississippi Railroad for Cincinnati and all Eastern cities; at Indianapolis with the Bellefontaine Line for Toledo, Detroit, Cleveland, Buffalo, New York, Boston, Philadelphia, Baltimore, and all points in the East; and with the Lafayette and Chicago air line, Terre Haute and Richmond and Lafayette Railroads for Chicago, St. Paul, St. Joseph, St. Louis, and all points in the West and Northwest.

CLINTON JOHNSON, Agent.
A. S. CROTHERS, Sup't.
a15 dtf

1860! 1860!
THE PENNSYLVANIA CENTRAL
RAILROAD.
260 Miles—Double Track.

The Capacity of this Road is now equal to any in the Country.

THREE THROUGH
Passenger Trains
BETWEEN PITTSBURG AND PHILADELPHIA,

CONNECTING direct in the Union Depot, at Pittsburg, with through trains from all Western cities for Philadelphia, New York, Boston, Baltimore and Washington City, thus furnishing facilities for the transportation of passengers unsurpassed for speed and comfort by any other route.

Express and Fast Lines run through to Philadelphia without change of cars or conductors.

Smoking cars are attached to each train; Woodruff's Sleeping Cars to Express and Fast Trains. The EXPRESS RUNS DAILY, Mail and Fast Line Sundays excepted. Three Daily Trains connect direct for New York. Express and Fast Line connect for Baltimore and Washington.

All Through Passenger Trains provided with Loughridge's Patent Brake—speed under perfect control of the Engineer, thus adding much to the safety of travelers.

Six Daily Trains between Philadelphia and New York. Two Daily Trains between New York and Boston. Through Tickets (all rail) are good on either of the above Trains.

BOAT TICKETS to Boston are good via Norwich, Fall River, or Stonington Lines. Boston passengers transferred free of charge through New York.

TICKETS EASTWARD may be obtained at any of the important Railroad offices in the West; also on board any of the regular Line of Steamers on the Mississippi and Ohio Rivers; and at the Offices of the Company in Boston, New York, Baltimore, or Philadelphia.

Fare always as low and time as quick as by any other Route.

ASK FOR TICKETS BY PITTSBURG.

The completion of the Western connections of the Pennsylvania Railroad make this the

Direct Line Between the East and the GREAT WEST.

The connecting of tracks by the Railroad Bridge at Pittsburg, avoiding all drayage and ferriage of Freight, together with the saving of time, are advantages readily appreciated by Shippers of Freight and the Traveling Public.

For Freight Contracts or Shipping Directions apply to or address either of the following Agents of the Company:

D. A. STEWART, Pittsburgh; H. S. Pierce & Co., Zanesville, O.; J. J. Johnston, Ripley, O.; R. McNeely, Maysville, Ky.; Ormsby & Cropper, Portsmouth, Ohio; Paddock & Co., Jeffersonville, Ind.; H. W. Brown & Co., Cincinnati, O.; Athern & Hibbert, Cincinnati, O.; R. C. Meldrum, Madison, Ind.; Jos. E. Moore, Louisville, Ky.; P. G. O'Riley & Co., Evansville, Ind.; N. W. Graham & Co., Cairo, Ill.; R. F. Sass, Shaler & Glass, St. Louis, Mo.; John H. Harris, Nashville, Tenn.; Harris & Hunt, Memphis, Tenn.; Clark & Co., Chicago, Ill.; W. H. Koontz, Alton, Ill.; or to Freight Agents of Railroads at different points in the West.

The Greatest Facilities offered for the Protection and Speedy Transportation of LIVE STOCK.

And Good Accommodations, with usual privileges for persons travelling in charge thereof.

FREIGHTS.

By this route freights of all descriptions can be forwarded to and from Philadelphia, New York, Boston, or Baltimore, to and from any point on the Railroads of Ohio, Kentucky, Indiana, Illinois, Wisconsin, Iowa, or Missouri by railroad direct.

The Pennsylvania Railroad also connects at Pittsburg with steamers, by which goods can be forwarded to any Port on the Ohio, Muskingum, Kentucky, Tennessee, Cumberland, Illinois, Mississippi, Wisconsin, Missouri, Kansas, Arkansas, and Red rivers; and at Cleveland, Sandusky, and Chicago with steamers to all ports on the Northwestern Lakes.

Merchants and Shippers entrusting the transportation of their freight to this Company can rely with confidence on its speedy transit.

THE RATES OF FREIGHT to and from any point in the West by the Pennsylvania Railroad, are at all times as favorable as are charged by any other Railroad Company.

Be particular to mark packages "VIA PENNA. R. R."

E. J. SNEEDER, Philadelphia.
MAGRAW & KOONS, 80 North street, Baltimore.
LEECH & CO., No. 2 Astor House, or No. 1 S. William street, New York.
LEECH & CO., No. 77 State street, Boston.
H. H. HOUSTON, General Freight Agent, Philadelphia.
L. L. HOUPT, General Ticket Agent, Philadelphia.
THOS. A. SCOTT, General Supt., Altoona, Pa. ja6 dtf

MOLASSES—500 bbls landing from Magenta and for sale by [m31] H. D. NEWCOMB & BRO.

PECANS—5 bushels fresh Pecans in store and for sale by
fm14 W. & H. BURKHARDT, 417 Market st.

MACKEREL—75 kits No. 1 Mackerel in store and for sale low on consignment by
m1 WM. GAY.

GOLDEN SIRUP—20 bbls and 136 kegs Belcher's superior Sirup received per Moderator and for sale by
m15 H. D. NEWCOMB & BRO.

TAR, LIME, AND CEMENT—500 bbls for sale by
m3 HIBBITT & SON.

FLOUR—Various brands constantly on hand.
m4 J. SMITH SPEED, Main st.

FAMILY FLOUR—350 bbls No. 1 Extra (Rushville Mills) in store and for sale by
m23 ALLEN, MOORE, & HADEN.

SUGAR—50 hhds prime Sugar received per Baltic and for sale by [m26] GARDNER & CO.

SPRING STOCK

Men's Clothing,
Youths' Clothing,
Boys' Clothing,
Children's Clothing,

Also MEN'S, BOYS', YOUTHS' AND CHILDREN'S SHIRTS, HOSIERY, GLOVES, TIES, CRAVATS, UNDERWEAR, SUSPENDERS, &c., &c.

Fresh, nice, full stock for Spring and Summer wear just opened at
J. M. ARMSTRONG'S,
m31 On Main street, opposite the National Hotel.

DRIED FRUIT—75 bushels Dried Peaches in store and for sale by [m31] HIBBITT & SON.

GRAIN BAGS—5,000 seamless Bags—2 and 2½ bushel Fort Pitt brand) received per steamboat Marmora and for sale by JNO. F. HOWARD & CO., Agents for Manufacturers, Main, between Third and Fourth sts.
m9

MOLASSES—
141 bbls Plantation;
75 ½ do do;
Landing from steamer John Raine and for sale by
m6 RAWSON, TODD, & CO.

CANNELTON SHEETINGS—100 bales for sale by
m7 H. D. NEWCOMB & BRO.

BATTING—500 bales No. 1 Cannelton for sale by
m7 H. D. NEWCOMB & BRO.

COTTON YARNS—200 bags for sale by
m7 H. D. NEWCOMB & BRO.

REFINED SUGARS—300 bbls assorted for sale by
m7 H. D. NEWCOMB & BRO.

THREAD WASTE, suitable for cleaning machinery, for sale by [m7] H. D. NEWCOMB & BRO.

OLD BOURBON WHISKY—100 bbls 6 years old and of superior quality for sale by
m7 H. D. NEWCOMB & BRO.

RIO COFFEE—600 bags fair to prime in store and for sale by
m9 ALLEN, MOORE, & HADEN.

RIO COFFEE—350 bags good fair and prime arriving and for sale by
m1 RAWSON, TODD, & CO.

FISH—
50 ½ bbls White Fish;
20 ½ bbls Trout;
Just received per railroad and for sale by
a11 GARDNER & CO.

JEANS AND LINSEYS—6 bales Phoenix Mills in store and for sale low to close consignment by
m13 WM. GAY.

CATAWBA WINE—10 bbls Bland's pure Catawba Wine in store and for sale by
m29 W. & H. BURKHARDT, 417 Market st.

ONE OF THEM, by Chas. Dickens. Price 50c.
HARDEE'S RIFLE AND LIGHT INFANTRY TACTICS, 2 vols. Price $1 50.
At F. MADDEN'S BOOKSTORE, 321 Third street.
Agent for Beadle's Dime Publications and French's Minor and Standard Dramas.

COFFEE—1,000 bags Rio Coffee, fair to prime quality in store and for sale by
a27 WM. GAY.

SCOTCH ALE.

RECEIVED this day per railroad 20 casks R. Younger's Ale, St. Ann's Brewery, and for sale by
a20 J. G. SCHROEDER & SON, Wall st.

FLOUR—250 bbls A No. 1 Family Flour for sale by
a19 GARDNER & CO.

SUGAR—226 hhds fair to strictly prime in store and for sale by [a21] H. W. COOD.

SUGAR—81 hhds prime received per steamer R. J. Adams and John Raine and for sale by
a6 RAWSON, TODD, & CO.

MOLASSES—150 bbls prime N.O. Plantation in store and for sale by [m20] WM. GAY.

REFINED SUGAR—50 bbls Baltimore B Soft Crushed, received and for sale by
a2 RAWSON, TODD, & CO.

REFINED SUGAR—100 bbls Baltimore B Soft Crushed received and for sale by
RAWSON, TODD, & CO.

300 CASES FANCY PRINTS (Sprague's, American, Dunnell's, and Taconey;
100 CASES UNION FANCY PRINTS;
Received to-day and for sale for cash only by
JAMES LOW & CO.,
a30 208 and 210 west side Sixth st.

FANCY PIPES—226 gross fancy Clay Pipes and Hoe Pipes in store and for sale low by
ORRIN RAWSON,
a16 Main st., between Third and Fourth.

RIO COFFEE—311 bags good fair to prime arriving and for sale by
a13 RAWSON, TODD, & CO.

COFFEE—1,100 bags Rio received per steamer Fairchild and for sale by
m7 H. D. NEWCOMB & BRO.

MOLASSES—100 bbls received per steamboat Louisville and for sale by
m6 ALLEN, MOORE, & HADEN.

Cotton Yarn and Batting.

150 BAGS Hope Mill Cotton Yarn, Nos. 400, 500, 600, and 700;
100 bales No. 1 Batting;
Received and for sale for cash by
JAMES LOW & CO.,
m25 208 and 210 west side Sixth st.

SIRUP—St. Louis and Lovering's extra Golden Sirup in kegs and at retail by
m28 HIBBITT & SON.

CHEESE—50 boxes W. R. Cheese just received per rail and for sale by
a19 GARDNER & CO.

LIME—50 bbls for sale by
a4 HIBBITT & SON.

SUGAR—44 hhds prime landing from steamer Peytona and for sale by
a17 RAWSON, TODD, & CO.

CRAB CIDER—7 bbls pure Crab Cider just received and for sale by
JNO. F. HOWARD & CO.,
a23 Main, between Third and Fourth sts.

FISH—
10 casks Codfish;
100 boxes scaled Herring;
In store and for sale by
f18 GARDNER & CO.

BUSINESS CARDS.

L. A. CIVILL & WOOD,
DEALERS IN
Books, Stationery
WALL-PAPER, WINDOW-SHADES,
Looking-Glasses & Picture Frames,
Book and Job Printers and Binders.
431 MAIN ST., BETWEEN FOURTH AND FIFTH
Louisville, Ky.

JOHN SNYDER & CO.,
Wholesale Grocers, Flour and Commission Merchants,
336 Main street, between Third and Fourth,
LOUISVILLE, KY.
PARTICULAR ATTENTION GIVEN TO THE SALE of Flour and Produce. and1

J. B. CALDWELL & CO.
822 Chestnut street, opposite Girard House,
PHILADELPHIA.
NEW IMPORTATIONS—FINE WATCHES
Patek, Phillipe, & Co., Watches, in Geneva.
Charles Frodsham's London Time-Keepers, new sorts all sizes in Hunting Cases and Open Faces.
Sole Authorised Agents for above.
Gold and Silver, English and Swiss WATCHES.
Rich Jewelry, new designs.
Diamonds, Pearls, and all the Fashionable styles.
Silver Ware, unsurpassed in style, quality and finish.
Strangers visiting Philadelphia are invited to examine their
NEW MARBLE ESTABLISHMENT.
A visit entailing no obligation to purchase.
Uniform Prices, in plain figures, and no variation.
jel9

JOHN FLECK,
Lard Oil and Candle
MANUFACTURER,
No. 109 Third st., between Main and the River
And No. 726 Jefferson st., north side, between Clay and Shelby.
Louisville, Ky.
jal1 dly

GUNPOWDER.
DUPONT'S
RIFLE AND BLASTING POWDER,
IN METAL KEGS
Water-tight and Fire-proof.

We have in magazine a full supply of the above celebrated brand of Powder, put up in metal iron kegs, and for sale at same price as wooden kegs by

A. V. DUPONT & CO.

N. B.—For sale by all the Louisville merchants.

NEW GOODS.

WE are now in receipt of a fine and well-selected stock of all articles in our line, comprising Cloths, Cassimeres, Vestings, and Trimmings, to which we call the attention of the trade.
m4 J. VON BORRIES & CO., 454 Main st.

WHITEWASH BRUSHES, &c.—A full assortment of all sizes Whitewash, Shoe, Scrub, Hearth, Paint, Parlor, and Dusting Brushes in store and for sale low by
ORRIN RAWSON,
m3 538 Main st., between Third and Fourth.

FRESH TEAS—
10 half chests choice Green and Black,
3 cases 3 and 4 lb boxes Green Teas.
These Teas are fresh and fine.
Just received and for sale by
m1 HIBBITT & SON.

HART & CLARK,

IMPORTERS AND WHOLESALE DEALERS IN WINES, LIQUORS, CIGARS, and FANCY GROCERIES, No. 78 Third street, have in store and for sale—
50 bbls superior Bourbon Whisky, 5 years old;
100 do do do do;
10 ½ casks Cognac Brandies;
25 ¼ do do do;
10 ½ do Rochelle do;
10 ½ do Port Wine;
10 ½ do Madeira do;
10 ½ do Sherry do;
9 bbls old Peach Brandy, pure;
11 bbls old Apple Brandy, pure;
Champagne Wines, various brands;
N. Longworth & Co.'s and J. McMicken's Native Wines;
English and Scotch Pale Ales and Porter;
Claret in cases; Anisette; Absynthe;
Maraschino; Curacoa, &c.
Also a large and well-assorted stock of Fresh Fruits, Pickles, and Hermetically Sealed Goods of all descriptions at lowest market prices. m5

WINES—
10 cases Claret Wine;
20 ¼ casks Madeira Wine;
5 ¼ do Sherry do;
5 ¼ do Malaga do;
In store and for sale by J. MONKS,
a15 North side Main, bet. Seventh and Eighth sts.

MOLASSES—
75 bbls Molasses;
35 ½do do;
50 bbls Sugar House Molasses;
90 bbls Sirup;
In store and for sale by
a15 MARSHALL HALBERT & CO.

5,000 LBS ENGLISH BANCA BLOCK TIN best quality, for sale by
a1 WALLACE, LITHGOW, & CO.

REFINED SUGAR—
100 bbls A Crushed Baltimore Sugar;
50 bbls Lovering's Crushed do;
25 bbls do Granulated do;
40 bbls Soft Crushed do; for sale by
GARDNER & CO.

COFFEE—197 bags prime Rio received by mailboat and for sale by [m31] H. W. COOD.

MACKEREL—300 whole and ½ bbls Nos. 1, 2, and 3 Mackerel in store and for sale by
m14 ANDW BUCHANAN & CO.

COFFEE—400 bags prime Rio received per Magenta and for sale by
H. D. NEWCOMB & BRO.

WINE—
25 casks Port Wine;
25 do Madeira Wine;
5 do Sherry do;
5 do Claret do;
5 do pure Malaga Wine;
In store and for sale by
J. MONKS.

250 DOZ RAILROAD CORSETS AND BODIES assorted;
75 doz Wilson's Hoop Skirts, assorted;
2,000 pieces assorted Crochet Braid;
Trimming.
Received and for sale by
JAMES LOW & CO.,
m1 208 and 210 Main st.

JAVA COFFEE—50 pockets prime Java Coffee for sale by [m31] HIBBITT & SON.

SUGAR CURED HAMS in store and for sale by
m6 W. & H. BURKHARDT, 417 Market st.

RICE—10 tierces prime landing from mailboat and for sale by [a1] GOOD & MOODY.

SUGAR—100 bbls Lovering's Crushed, Granulated, and Powdered Sugar just received and for sale by
GARDNER & CO.

EXTRA FAMILY FLOUR—50 bbls extra White Wheat Flour just received and for sale by
m29 W. & H. BURKHARDT, 417 Market st.

COUNTRY MOLASSES—A prime article in store and for sale by
m25 W. & H. BURKHARDT, 417 Market st.

SUGAR—28 hhds prime Sugar received per Baltic and for sale by [m21] GARDNER & CO.

COTTONADES, &c.—
10 cases assorted Cottonades;
5 do Camlet Jeans;
5 do Farmers' Drill;
5 do Negro Plaids and Stripes;
5 bales Denims.
Received and for sale cheap by
m25 T. & R. SLEVIN & CAIN.

SUNDRIES—
50 boxes No. 1 Family Soap;
15 do No. 1 German do;
15 do No. 1 Palm do;
10 do No. 1 Fancy do;
50 do No. 1 Star Candles;
25 do and ½boxes Tallow Candles;
also a few boxes Paraffine do;
25 do and ½boxes Starch; for sale by
a12 HIBBITT & SON.

FLOUR—500 bbls in store and for sale by
m11 TAIT, ANDERSON, & CO., 10 Fourth st.

SUGAR—200 hhds fair to prime N. O. Sugar in store and for sale by [a7] WM. GAY.

SUNDRIES—
10 bbls Pecans;
10 bbls Filberts;
25 bbls Tarragona Almonds;
15 bbls Arcant do;
20 bbls Sicily do;
10 bbls English Walnuts;
25 kegs French Prunes;
5 cases " " in glass;
5 frails Dates;
500 packages M. R. and Layer Raisins;
100 drums Smyrna Figs;
15 cases Sardines, ½ and ¼ boxes;
15 casks Zante Currants;
In store and for sale by
m23 GEO. W. MORRIS, 124 Third st.

RAISINS—
100 boxes London Layers;
100 do M. R.;
50 ½ do do and Layers;
20 drums Sultana; for sale by
m5 GEO. W. MORRIS, 124 Third st.

NOTICE.

TO MY SLOW AND BAD-PAYING CUSTOMERS.—Notice is hereby given to all whose 1st January accounts are not paid, that, if not paid by the 15th, I shall pass them out of my hands for collection.
m1 J. P. THOMPSON, 26 Fourth st.

PAPER BAGS—A full assortment of Paper and Manilla Bags, all sizes, just received and for sale by
ORRIN RAWSON,
a13 538 Main st., between Third and Fourth.

POTATOES—4 car loads prime Potatoes just received and for sale by
m5 ANDW BUCHANAN & CO.

HARDEE'S TACTICS!
HARDEE'S TACTICS!

HARDEE'S RIFLE AND LIGHT INFANTRY TACTICS. Only a few copies. Price $1 50 per set at
m30 MADDEN'S BOOKSTORE, 321 Third st.

MACKEREL—
100 bbls Nos. 1, 2, and 3;
100 ½bbls do;
200 kits do;
50 ½bbls White Fish; for sale by
m25 CASTLEMAN, MERRELL, & CO.

MACKEREL—1,000 packages, whole half, and quarter bbls and kits, all numbers, for sale by
m4 ALLEN, MOORE, & HADEN.

SUGAR—37 hhds just received on consignment per steamer Atlantic and for sale by
m15 J. SMITH SPEED, Main st.

DRIED PEACHES—75 bushels prime Dried Peaches (halves) received on consignment and for sale by
m11 W. & H. BURKHARDT, 417 Market st.

MARK & DOWNS
413 Main street,

HAVE NOW IN STORE THE BEST-ASSORTED stock of

Fancy and Staple Dry Goods

in the city, and, having been purchased under the most favorable circumstances, will be sold as low as the lowest. a8 MARK & DOWNS.

New Books—New Books.

SECESSION, COERCION, AND CIVIL WAR: The Story of 1861. Bound in cloth. Price $1 25.
MESSAGE FROM THE SEA AND THE UNCOMMERCIAL TRAVELER, by Chas. Dickens. Price 25 cents.
THE CROSSED PATH, by Wilkie Collins. Price $1 25.
FATHER TOM AND THE POPE. Price 25c.
At F. MADDEN'S BOOKSTORE, 321 Third st.

LARD—
25 bbls strictly prime Leaf Lard;
75 kegs do do do do; for sale by
m29 GARDNER & CO.

SUGAR—120 hhds prime and choice received per Peytona and for sale by
H. D. NEWCOMB & BRO.

REFINED SUGARS—250 bbls Crushed, Powdered and Granulated Sugars in store and for sale by
m27 ANDW BUCHANAN & CO.

FISH—75 half bbls Lake Fish for sale by
m11 TAIT, ANDERSON, & CO., 10 Fourth st.

Percussion Caps.

800,000 PERCUSSION CAPS, various kinds in store and for sale low by
ORRIN RAWSON,
m9 538 Main st., between Third and Fourth.

S. S. MARK. G. F. DOWNS.

WE are now in receipt of a large portion of our Spring supply of

FANCY and STAPLE DRY GOODS,

embracing some few new things in DRESS GOODS and LACES, PARASOLS and SUN SHADES, ORGANDIES, LAWNS and JACONETS, HOSIERY, GLOVES, and UNDERWEAR.
a1 MARK & DOWNS, 413 Main st.

CANVASED HAMS AND SIDES—
500 Stagg, Maddin, and Oregon Hams;
1,000 choice country Sides;
For sale by cash by
HIBBITT & SON.

CHOICE FAMILY FLOUR—100 bbls Extra and Double Extra Flour for sale by cash by
HIBBITT & SON.